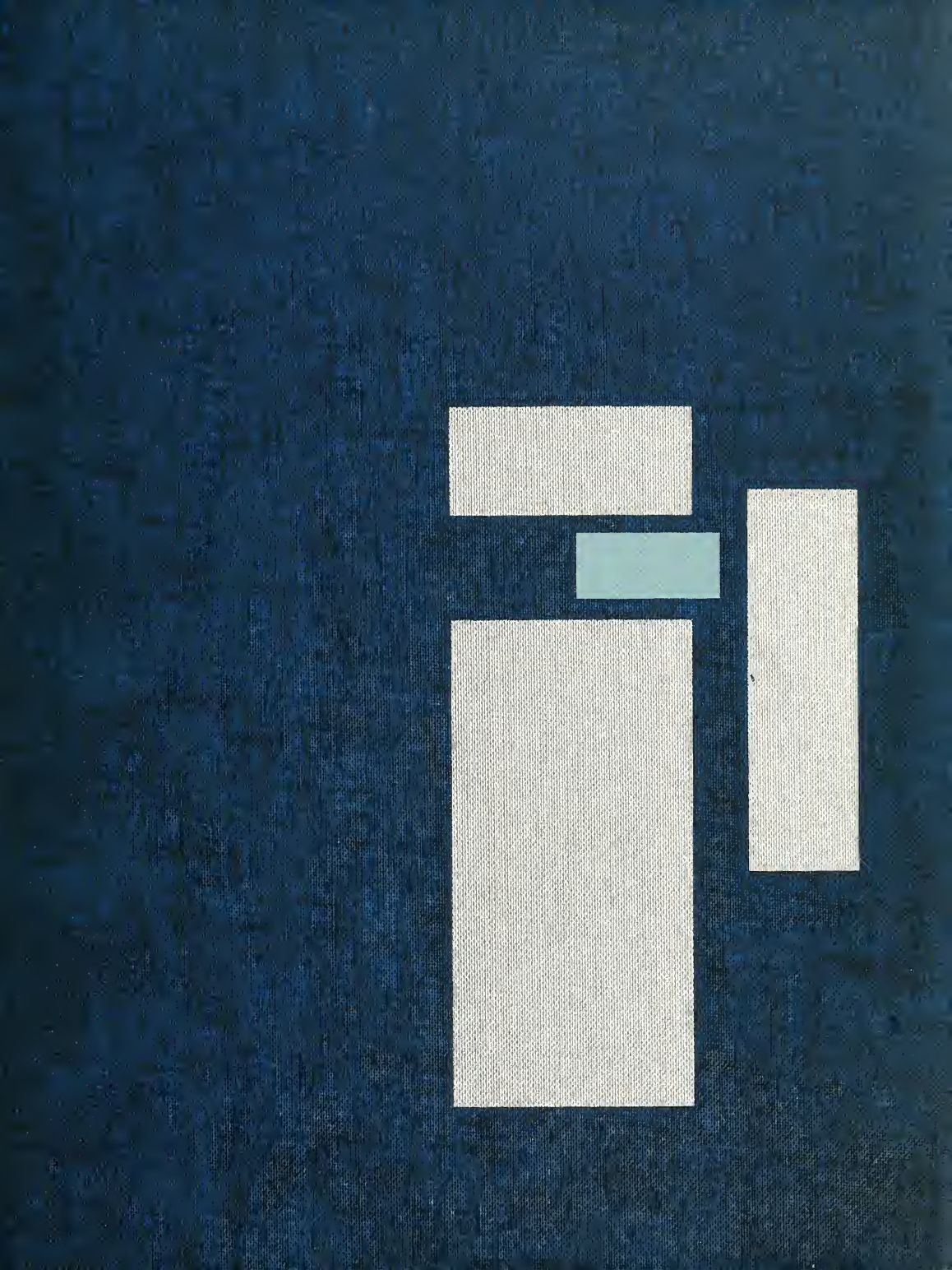

Digitized by the Internet Archive
in 2010 with funding from
Lyrasis Members and Sloan Foundation

http://www.archive.org/details/synapsisphiladel1964phil

THE CLASS OF

1964

PRESENTS . . .

Arch 3-3-64

SYNAPSIS

PHILADELPHIA COLLEGE OF
OSTEOPATHY

PHILADELPHIA, PENNSYLVANIA

1964

OSTEOPATHIC

HIPPOCRATES

CONTENTS . . .

Dedication . . . . . *Page 6 & 7*
Appreciation . . . . . *Page 8*
Administration . . . . . *Page 9—14*
Basic Sciences . . . . . *Pages 15—29*
Seniors . . . . . *Page 30—115*
Residents & Interns . . . . . *Page 116—117*
In Memoriam . . . . . *Page 118*
Clinical Years . . . . . *Page 119—157*
Underclassmen . . . . . *Page 158—163*
Activities . . . . . *Page 165—195*
Class History . . . . . *Page 196—199*
Synapsis Staff . . . . . *Page 200—201*
Harbor Light Clinic . . . . . *Page 202—203*
Advertisements . . . . . *Page 204—216*

OATH . . .

I do hereby affirm my loyalty to the profession I am about to enter.

I will be mindful always of my great responsibility to preserve the health and life of my patients, to retain their confidence and respect, both as a physician and a friend who will guard their secrets with scrupulous honor and fidelity, to perform faithfully my professional duties, to employ only those recognized methods of treatment consistent with good judgment and with my skills and ability, keeping in mind always nature's laws and the body's inherent capacity for recovery.

I will be ever vigilant in aiding the general welfare of the community, sustaining its laws and institutions, not engaging in those practices which will in any way bring shame or discredit upon myself or my profession.

I will give no deadly drugs to any, though it be asked of me.

I will endeavor to work in accord with my colleagues in a spirit of progressive cooperation and never by word or by act cast imputations upon them or their rightful practices.

I will look with respect and esteem upon all those who have taught me my art.

To my college, I will be loyal and strive always for its best and for the interests of the students who will come after me.

HIPPOCRATIC OATH . . .

I swear by Apollo the physician, and Aesculapius, and all the gods, and goddesses that according to my ability and judgment:

I will keep this oath and this stipulation—to reckon him who taught me this art equally dear to me as my parents, to share my substance with him, and relieve his necessities if required to look upon his offspring in the same footing as my own brothers and to teach them this art if they shall wish to learn it.

Without fee or stipulation and that by precept, lecture, and every other mode of instruction, I will impart a knowledge of the art to my own sons, and those of my teachers, and to disciples bound by a stipulation and oath.

According to the law of medicine but to none other, I will follow the system of regime which, according to my ability and judgment, I consider.

For the benefit of my patients and abstain from whatever is deleterious and mischievous, I will give no deadly medicine to anyone if asked nor suggest any such counsel, and in like manner I will not give to a woman a pessary to produce abortion.

With purity and holiness I will pass my life and practice my art. I will not cut persons laboring under the stone, but will leave this to be done by men who are practitioners of this work. Into whatever houses I enter, I will go into them for the benefit of the sick, and will abstain from every voluntary act of mischief and corruption; and further from the seduction of females or males, or freemen and slaves. Whatever in connection with my professional practice or not in connection with it, I see or hear, in the life of men, which ought not be spoken of abroad.

I will not divulge as reckoning that all such should be kept secret. While I continue to keep oath unviolated, may it be granted to me to enjoy life and the practice of the art respected by all men in all times! But should I trespass and violate this oath, may the reverse be my lot!

DR. WILLIAM F. DAIBER

DEDICATION

"He that governs well leads the blind, but he that teaches gives them eyes."

In the dedication of our Synapsis, we the class of 1964 felt that we should choose a person with the following qualities: a man who is both eager and sincere to help young aspiring physicians gain knowledge from those who have passed before him; a man dedicated to teaching others so they may better serve a grateful yet demanding public; a physician whom neophyte physicians could look up to and draw experience from; a physician of the highest ethical and medical integrity and one who has helped build our osteopathic concepts.

To the class of 1964, one individual not only met most of these criteria, but rather fulfilled them all.

In Doctor William Daiber the class found sincerity, honesty, eagerness and integrity. Throughout our four years at P.C.O. Dr. Daiber has repeatedly shown his ability and sincerity in teaching us osteopathic medicine and therapy for which many years from now we shall all be grateful.

To Doctor William Daiber we the class of 1964 extend our most sincere thanks and appreciation. We all hope that we can live up to your teaching and be worthy of all your time and effort.

Sincerely,
The Class of 1964

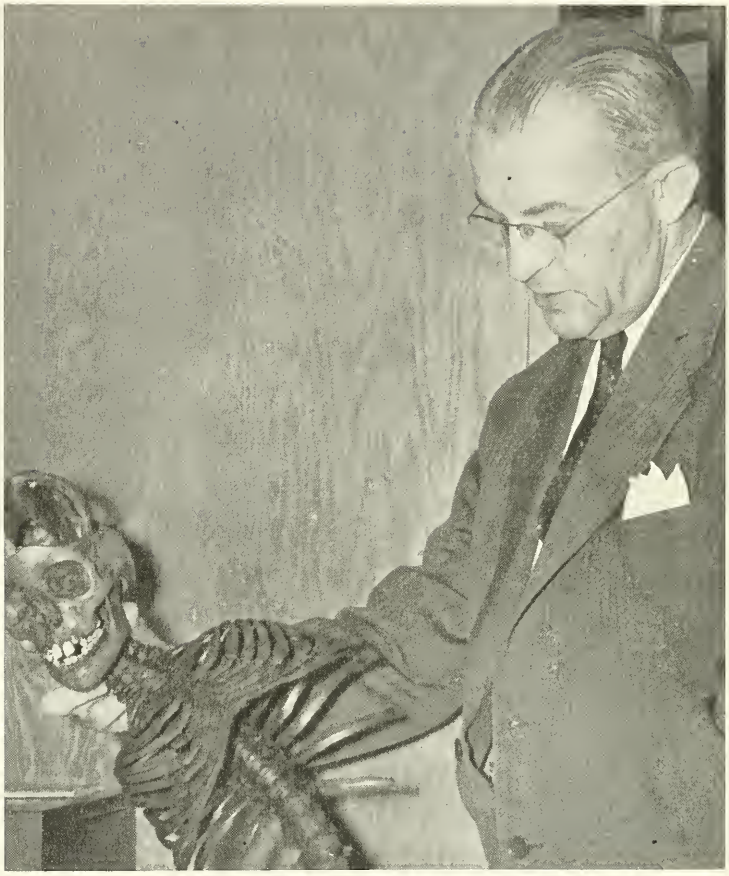

ANGUS G. CATHIE D.O.; M.Sc. (ANAT)

IN APPRECIATION

"... and gladly would he learn and gladly teach." Dr. Angus Cathie in his capacity as teacher and physician has defined for us the fundamental principles of medicine and the art of their application. Through the clarity of his exposition we have unfolded before us the whole pattern for a full and satisfying life of service to mankind.

We are sincerely appreciative of his counsels, his understanding and his zealous concern for us as students and future osteopathic physicians. For all these reasons and many more we owe him much more gratitude than we can express in these few lines. Thus it is with the greatest of pleasure that we recognize him in this small measure.

ADMINISTRATION

Dean

Sherwood R. Mercer, A.B., A.M., LL.D.

Philadelphia College of Osteopathy
Spruce Street at 48th
Philadelphia 39, Pa.

Sherwood 8-1000

Office of the Dean

To the Members of the Class of 1964:

It is always a source of great pleasure to greet a class on the occasion of its graduation. My cordial greeting to you conveys to you not only my pleasure in congratulating you on the achieving of your degrees but also in extending to you my very best wishes and high hopes for your success as osteopathic physicians.

As the college generations come and go, each sees Philadelphia College of Osteopathy change, and each makes its contribution to this change. The Class of 1964 is no exception. You have made your mark; you have made a positive contribution to the spirit and growth of your college, and you have left with the faculty an impression on which we all base our confidence in looking forward to your success, in the finest sense of that term.

With cordial best wishes to each of you.

Sincerely yours,
Sherwood R. Mercer, Dean

Sherwood R. Mercer

Philadelphia College of Osteopathy
City Line Avenue and Monument Road
Philadelphia 31, Pennsylvania

OFFICE OF THE PRESIDENT

To the Class of 1964:

I extend to you hearty congratulations and warm greetings on the occasion of your becoming osteopathic physicians. The whole effort of those who have built this college and of those who have labored and served it, and of those who are now so engaged, has made possible your becoming an osteopathic physician. The Board of Directors and the Faculty are proud of your achievement and we share with you the high hopes of your future as you undertake practice. We welcome you to the company of graduate osteopathic physicians and we look forward to your strong support of Philadelphia College of Osteopathy, and your contribution to the development of the osteopathic profession.

To each of you I gladly extend congratulations and best wishes.

Sincerely yours,
Dr. Frederic H. Barth
President

Frederic H. Barth

President

Frederic H. Barth, B.S., D.Sc., LL.D.—President

Board of Directors

Samuel A. Blank
Floyd C. Boshart
Elmer S. Carll
James E. Chastney
John Morgan Davis
William J. Davis
Ira W. Drew
Robert C. Erwin
B. T. Bailey Flack
William C. Flanders
Paul H. Hatch
E. John Hesketh
Glenn J. Hoffman
J. Sydney Hoffman
J. Harrison Jones
Herman Kohn
Joseph E. Kunkle
J. Ernest Leuzinger
George D. Mansfield
William J. McCarter
Leon Meltzer
Charles A. T. O'Neill
Guy W. Rogers, Jr.
Reed Speer
Carlton Street
Foster C. True
Levering Tyson
J. Craig Walsh
Earl R. Yeomans

AOA PRESIDENT 1963-64
DR. WALLACE M. PEARSON

Thomas M. Rowland, Jr.
B.S.
Director of Admissions

Elizabeth A. Sensenig
Secretary to the Dean

Office Staff

Helen Turner
College Office Secretary

Marguerite Archer
Assistant Registrar

John J. Crozier, O.D.
Hospital Administrator

James Wolfe
Office Staff

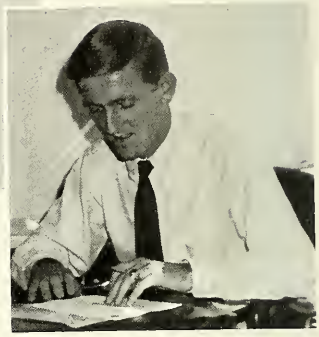

Administration & Library

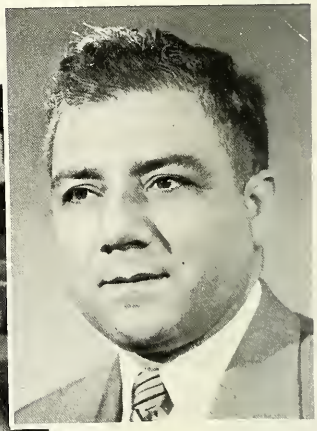

John DeAngelis
B.C.S., M.C.S., C.P.A.
Comptroller

Frances H. Beisel
A.B.
Librarian

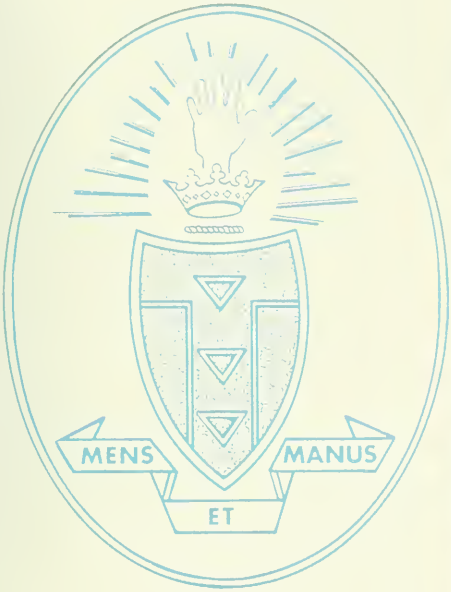

BASIC SCIENCES...

Blanche C. Allen
A.B., B.S., D.O., M.Sc.
(Anatomy)
Associate Professor

Robert W. England
A.B., B.D., D.O.
Instructor

Lemar F. Eisenhut, Jr.
D.O.
Demonstrator

ANATOMY

Angus G. Cathie, D.O. M.Sc. (Anatomy)
Professor, Chairman

11:55?!

Come on you guys . . . look alive!!

PETE??

"Don't I know you from somewhere?

I think I'm going to vomit!!

. . . And this is the femur.

Late again.

Robert J. Rutman
B.S., Phd.
Acting Chairman

BIOCHEMISTRY

Dr. Rutman

John H. Schall, Jr. A.B., D.O.

The hamburgers are ready!

Here comes another jug of wonder suds.

Break time at Penn Fruit!

How did you get lipstick back there?

Frank B. Falbey
D.O.
Instructor

Paul H. Thomas
D.O.
Instructor

Meyer Kirshbaum
B.S., D.O.
Associate

PHYSIOLOGY

Spencer G. Bradford, D.O.
Associate Professor
Acting Executive Officer

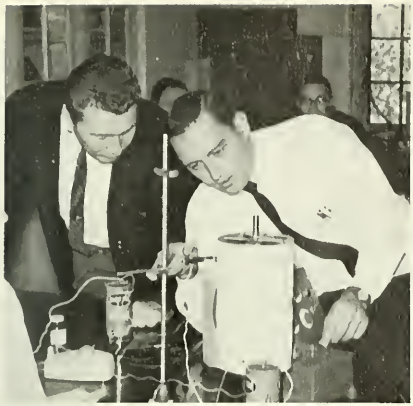

"Number 8 Kelley wins again"

"Myron, your opera days are over"

"I think He's under—Get his wallet"

"How much money is in the pool box now"

MICROBIOLOGY

Joseph F. Py
D.O., M.Sc. (Ost.)
Professor Emeritus
Chairman

Dr. Py

Bernard Witlin
A.B., M.S., D.Sc., F.A.A.S., F.A.P.H.A.
Associate Professor

Philip M. Lessig
A.B., M.A., D.O.
Associate Professor

"next you add gin and shake with vigah!"

"Didn't anyone call me in"

"Find out what my unknown is too"

Ruth V. E. Waddel
D.O., M.Sc. (Path)
Chairman

Morton Greenwald
A.B., D.O., M.Sc. (Path)
Assistant Professor

PATHOLOGY

Final diagnosis—"Digitum Skunkum"

Tobias Shild
D.O., M.Sc. (OST)
Associate Professor

This group had 43.5% fewer cavities

Will the real Dr. Robbins please stand up

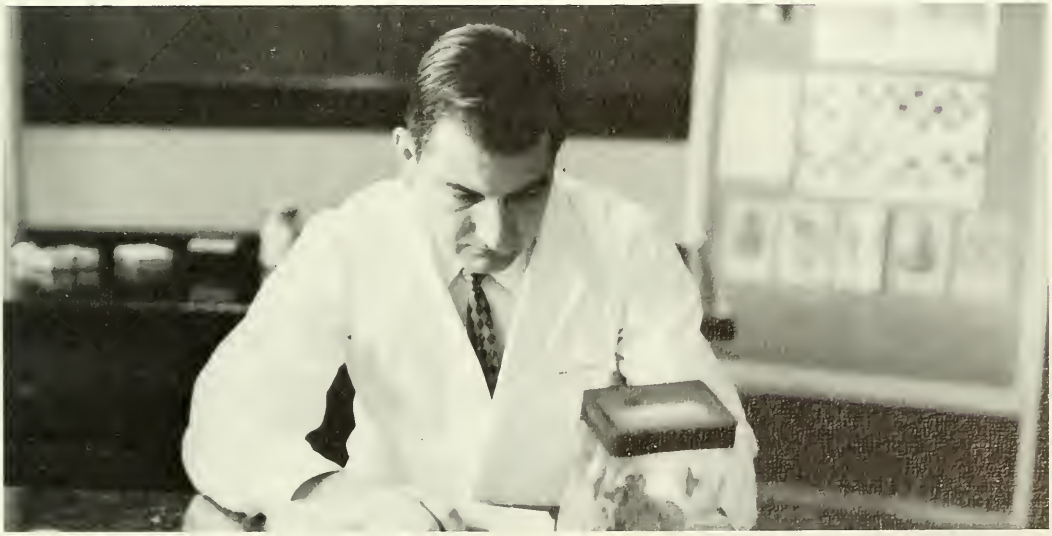

Now lets see—the 9:05 bus arrives in Providence at—

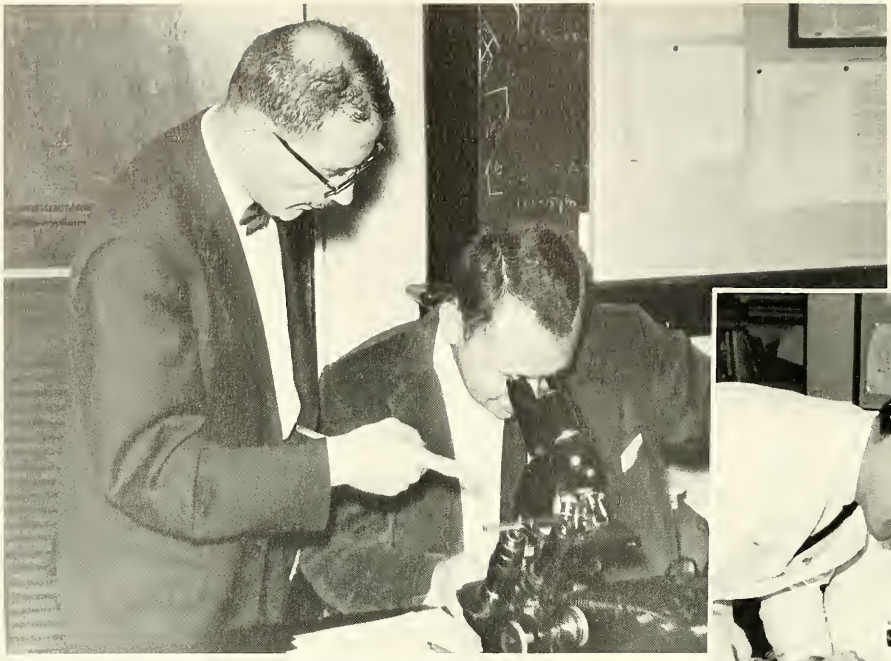

So that's what an artifact looks like.

Hypermotile sperm with Pink lace!!!

Ghoul School?

Connely's right it is a microscope

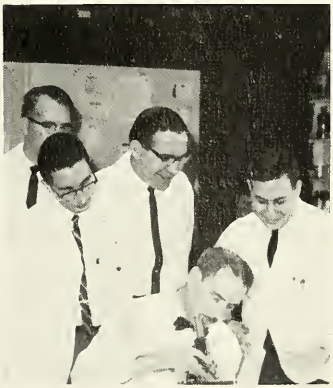

and furthermore it's Travis not Turczyniak

"Good thing he's not quizzing our table today"

"Isn't Lowney ever here??

"Okay everybody over to Dewey's"

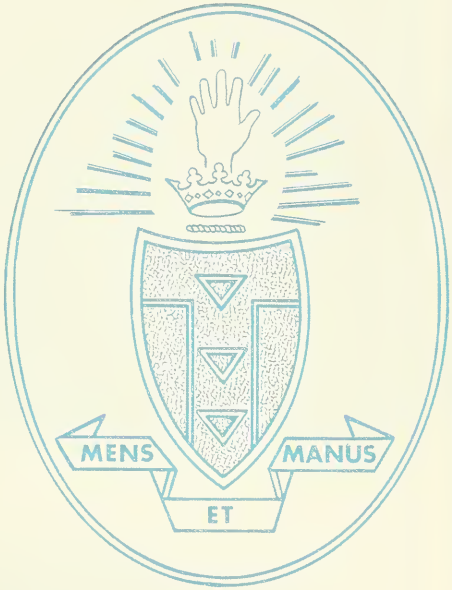
MENS
MANUS
ET

SENIORS

BERNARD JOSEPH AMSTER, D.O.

Montgomery, N.Y.

New York University, B.A.

Atlas Club

Internal Medicine Society

Pediatrics Society

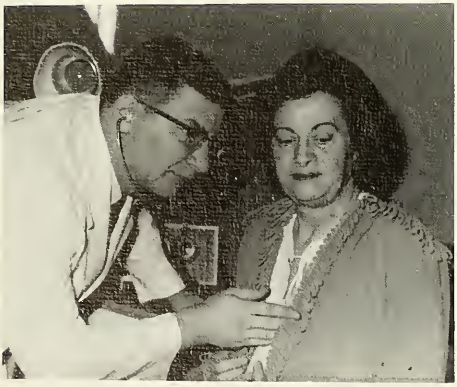

IRVING BERNARD ARONOW, D.O.

Philadelphia, Pa.

Brooklyn College, B.S.

Lambda Omicron Gamma

Biochemistry Society

Internal Medicine Society

MARTIN DAVID BASCOVE, D.O.

Philadelphia, Pa.

Temple University, A.B.

Lambda Omicron Gamma

IRVING M. BERKOWITZ, D.O.

Philadelphia, Pa.

Muhlenberg College. B.S.

Lambda Omicron Gamma

Biochemistry Society

Student Council

Hillel

Synapsis Staff (Photography)

THURMAN DAVIS BOOKER, D.O.

Philadelphia, Pa.

Temple University, A.B.

CHARLES R. BRIDGES, D.O.

Philadelphia, Pa.

Howard University, B.S.

Lambda Omicron Gamma

C. LEONARD CATINELLA, D.O.

Philadelphia, Pa.

Temple University School of Pharmacy, B.S.

Atlas

Catholic Guild

Internal Medicine Society

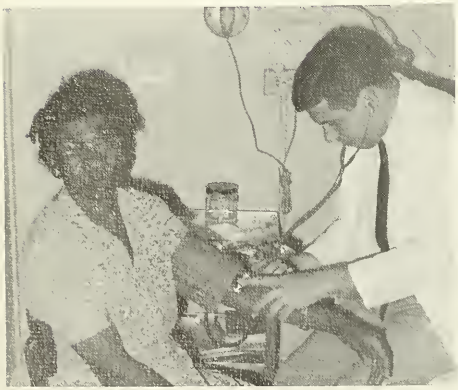

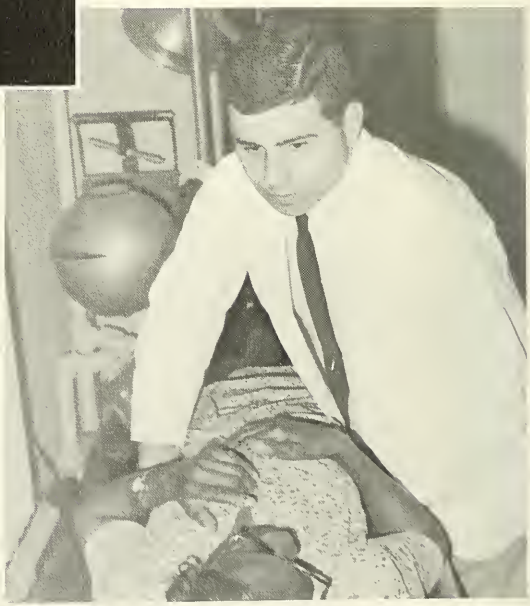

MYRON RICHARD COHEN. D.O.

Bronx, N.Y.

New York University
University Heights College, A.B.

Lambda Omicron Gamma

Biochemistry Society

Hillel

ALAN JOSEPH CONCORS, D.O.

Margate, N.J.

Haverford College, A.B.

Lambda Omicron Gamma

Biochemistry Society

Hillel

NEIL O'BOYLE CONNELLY, D.O.

Monroe, N.Y.

Fordham Univ. College of Pharm., B.S.

Atlas

Catholic Guild

OSCAR RUSSELL COOK, D.O.

Duncannon, Pa.

North East Missouri State Teachers College

Phi Sigma Gamma

STEVANE CORDAS, D.O.

Harrisburg, Pa.

Elizabethtown College, B.S.

Phi Sigma Gamma

Pediatric Society

Biochemistry Society

Synapsis Staff

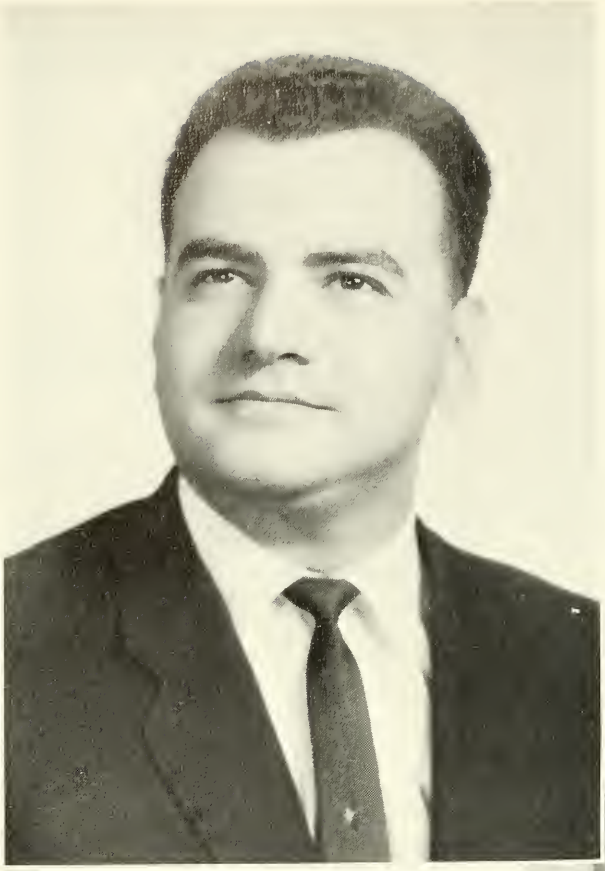

THEODORE PHILLIP D'ORAZIO, D.O.

Aldan, Pa.

Phila. College of Pharm. & Science, B.S.

Iota Tau Sigma

Catholic Guild

Undergraduate Academy of

Applied Osteopathy

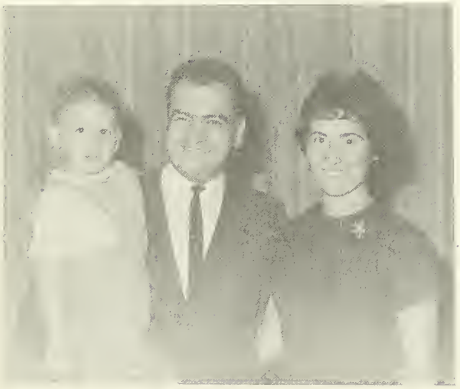

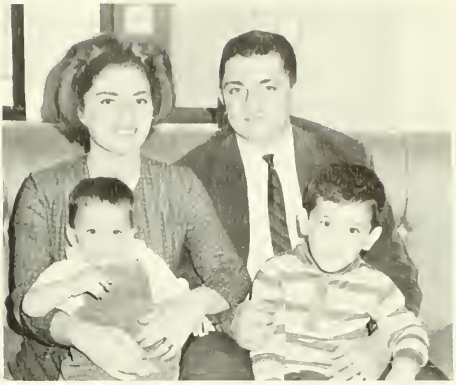

DAVID LLOYD DREIZEN, D.O.

No. Bellmore, N.Y.

Brooklyn College of Pharmacy, B.S.

Lambda Omicron Gamma

Biochemistry Society

Internal Medicine Society

Obstetrics Gynecology Society

JOHN FRANCIS DUFFY, D.O.

Mountain Top, Pa.

Kings College, B.S.

Iota Tau Sigma

Catholic Guild

Undergraduate Academy of

Applied Osteopathy

FREDERICK W. EFRAMO, D.O.

Philadelphia, Pa.

Duquesne, B.S.

Phi Sigma Gamma

Internal Medicine Society

Synapsis Staff

RONALD EISENBERG, D.O.

Philadelphia, Pa.

Albright College, A.B.

Lambda Omicron Gamma

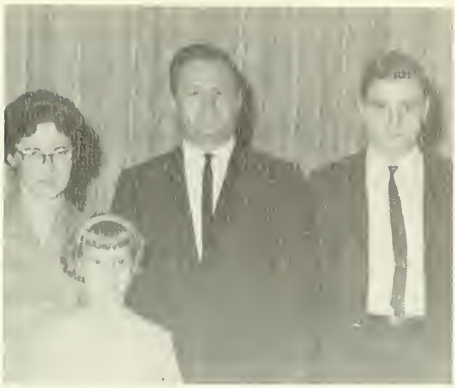

LEON FLEISHMAN, D.O.

Philadelphia, Pa.

Philadelphia College of Pharmacy and Science. B.S.

Lambda Omicron Gamma

Biochemistry Society

Hillel

Synapsis Staff

GERALDINE ANNE FOOTE, D.O.

Philadelphia, Pa.

Temple University, B.S.

Pediatric Society

Internal Medicine Society

THOMAS J. FOOTE, D.O.

Philadelphia, Pa.

Catholic University of America, B.S.

Iota Tau Sigma

Internal Medicine Society

Obstetrics Gynecology Society

STEPHEN BERNARD FUCHS, D.O.

North Miami Beach, Fla.

Muhlenberg College, B.S.

Lambda Omicron Gamma

Biochemistry Society

Internal Medicine Society

Obstetrics Gynecology Society

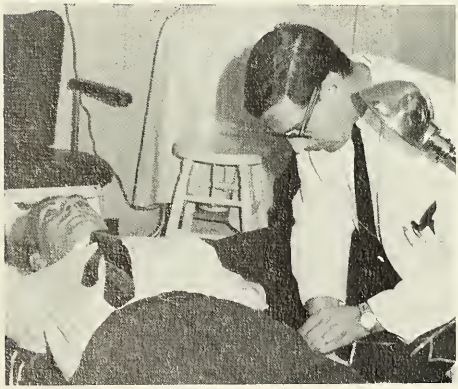

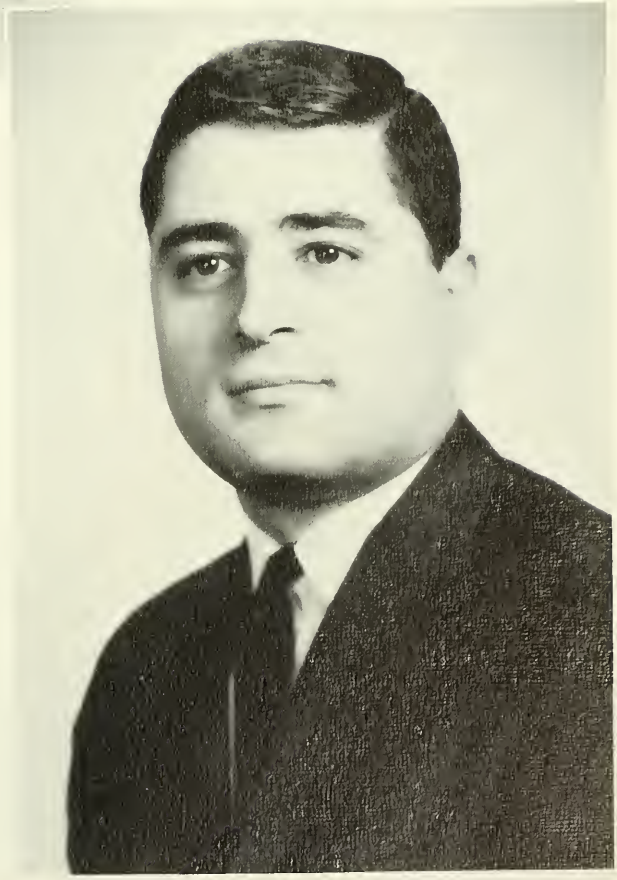

DONALD RICHARD FURCI, D.O.

North Merrick, N.Y.

St. John's University College of Pharmacy, B.S.

Atlas Club

Student Council

Catholic Guild

Obstetrics Gynecology Society

Internal Medicine Society

FRANKLIN EDMUND GABLE, D.O.

Philadelphia, Pa.

Albright College, B.S.

Iota Tau Sigma

Academy of Applied Osteopathy

Christian Osteopathic Society

Synapsis Staff

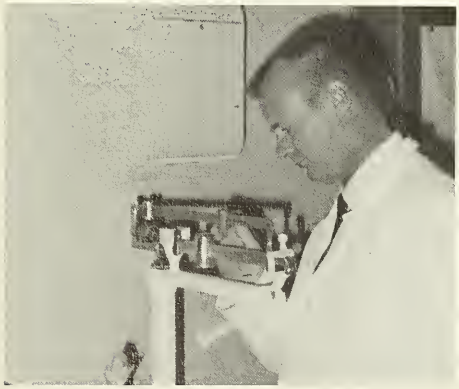

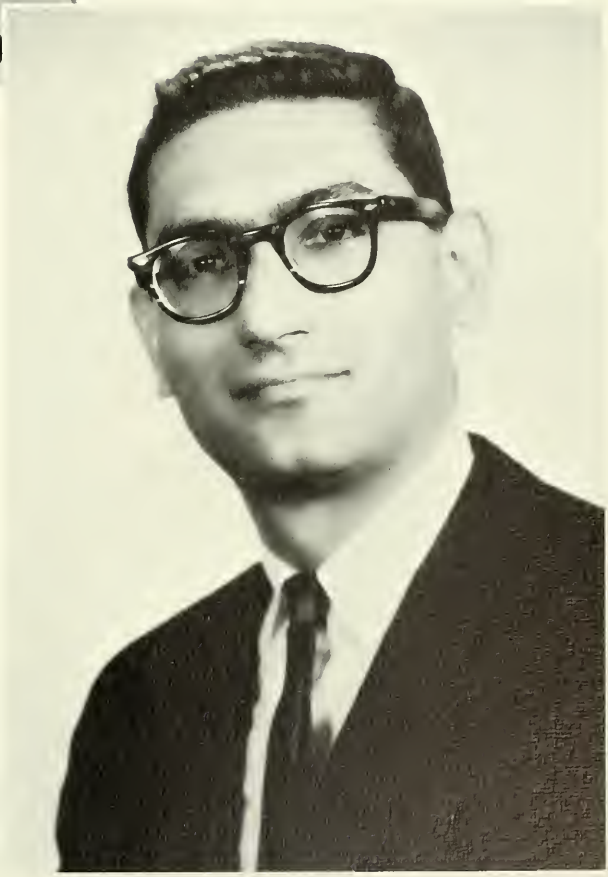

DAVID GERBER, D.O.

Aldan, Pa.

Brooklyn College of Pharmacy, B.S.

Lambda Omicron Gamma

Biochemistry Society

Internal Medicine Society

Obstetrics Gynecology Society

Hillel

Synapsis Staff

JOHN M. GIANFORTE, D.O.

New Haven, Conn.

University of Bridgeport, New Haven College

Phi Sigma Gamma

Undergraduate Academy of

Applied Osteopathy

Catholic Guild

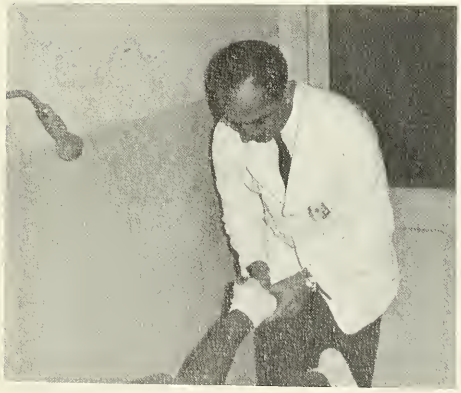

JOHN WILLIAM GILLOTA, D.O.

Brecksville, Ohio

John Carroll University, B.S.

Atlas Club

Obstetrics Gynecology Society

Internal Medicine Society

Catholic Guild

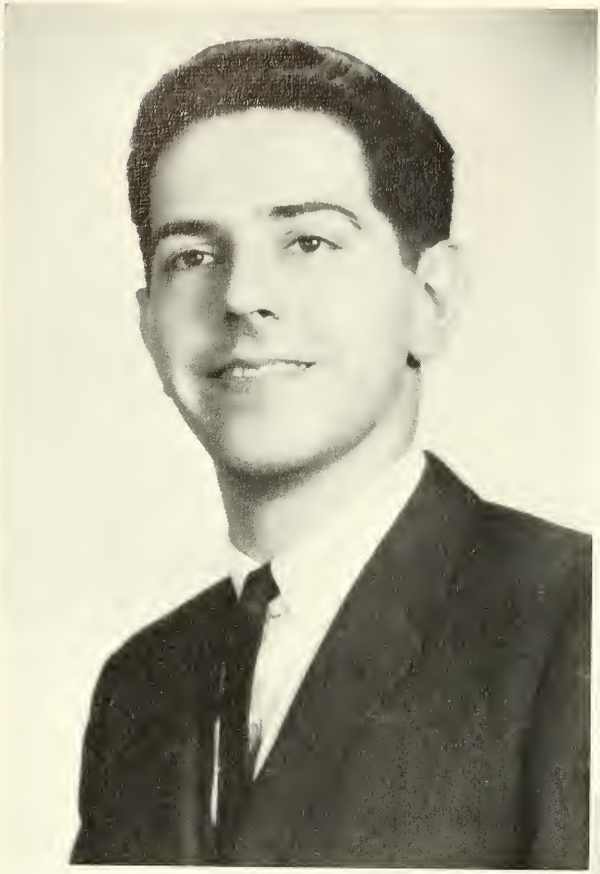

MICHAEL FRANCIS GINDER JR. D.O.

Trenton, N.J.

Seton Hall University, A.B.

Iota Tau Sigma

Obstetrics Gynecology Society

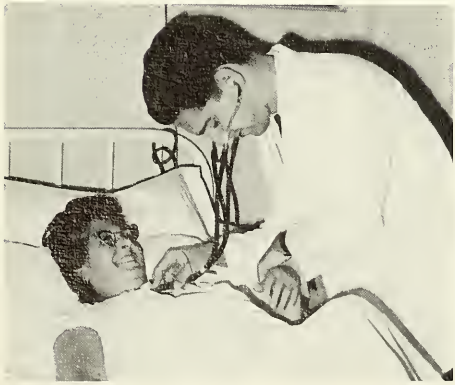

NEIL P. GLICKMAN, D.O.

Philadelphia, Pa.

Saint Joseph's College, B.S.

Lambda Omicron Gamma

Obstetrics Gynecology Society

Internal Medicine Society

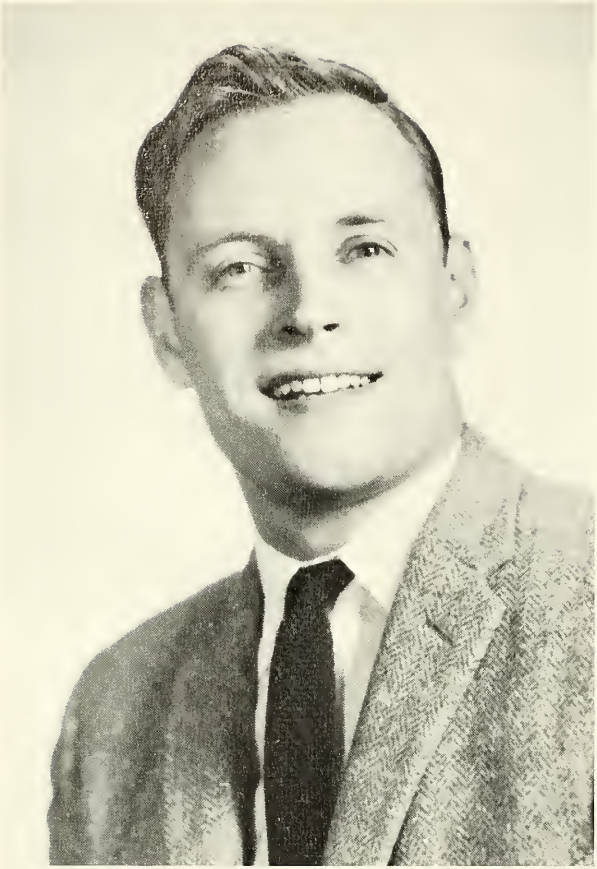

DONALD CHARLES GREIG, D.O.

Levittown, Pa.

Columbia College, A.B.

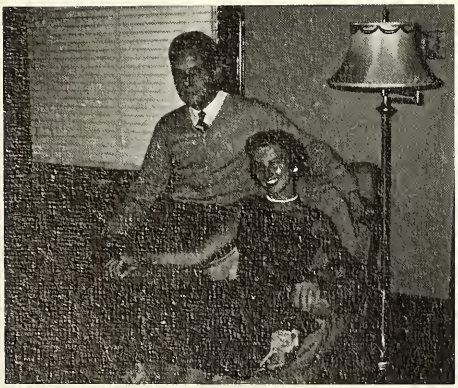

MICHAEL B. GROSSMAN, D.O.

Collingswood, N.J.

Rutgers University, A.B.

Lambda Omicron Gamma

Obstetrics Gynecology Society

Pediatric Society

Internal Medicine Society

Hillel

GEORGE HARRY HARHIGH, D.O.

Frackville, Pa.

Pennsylvania State University, B.S.

Phi Sigma Gamma

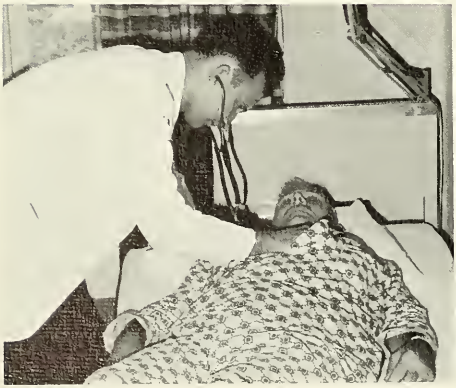

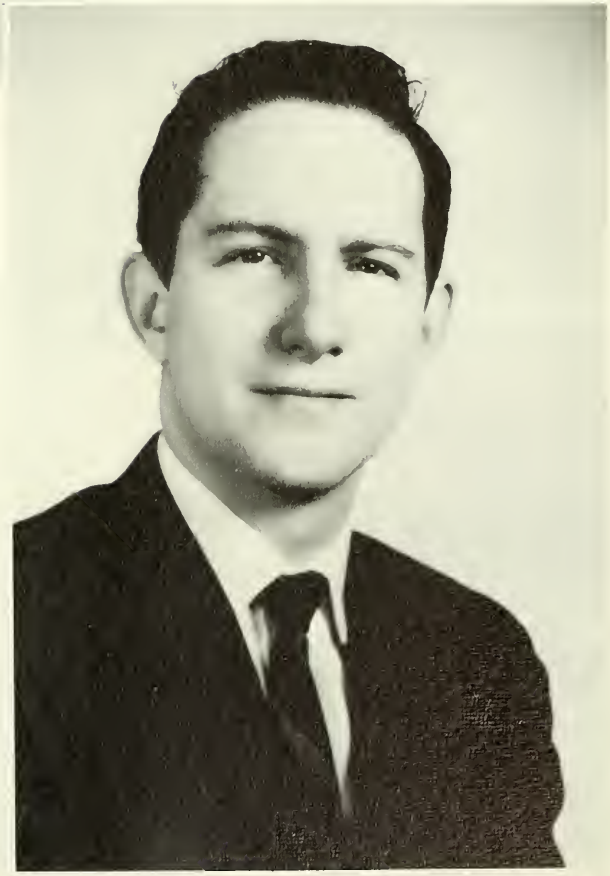

WILLIAM JAMES HART JR., D.O.

Lansdowne, Pa.

Phila. College of Pharm. and Sci. B.S.

Biochemistry Society

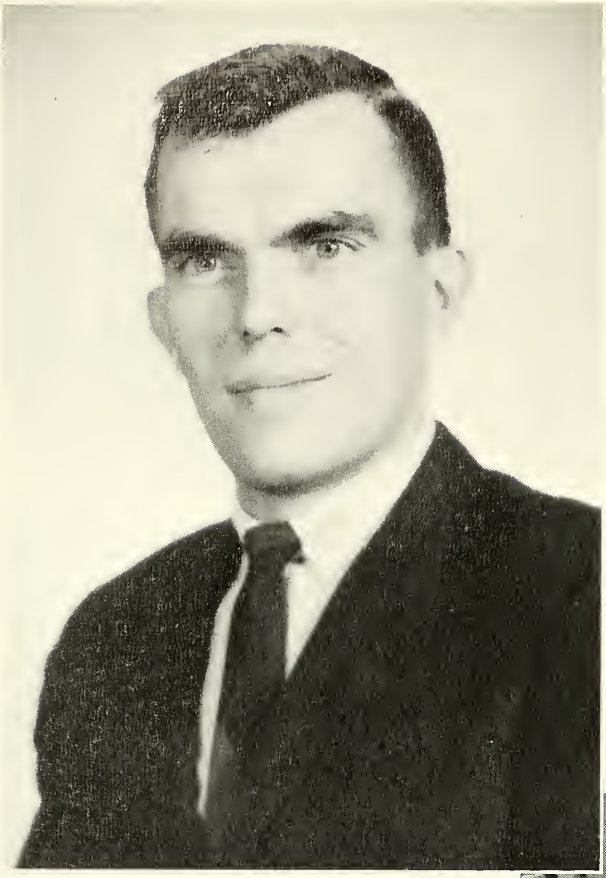

KENNETH PHILLIPS HEIST, D.O.

Merion Station, Pa.

Syracuse University, A.B.

Obstetrics and Gynecology Society

Internal Medicine Society

Biochemistry Society

ROBERT M. HENDERSON, D.O.

Towanda, Pa.

Penn State University, A.B.

Atlas Club

NORMAN HORVITZ, D.O.

Philadelphia, Pa.

Phila. College of Pharmacy and Science, B.S.

Lambda Omicron Gamma

Biochemistry Society

Hillel

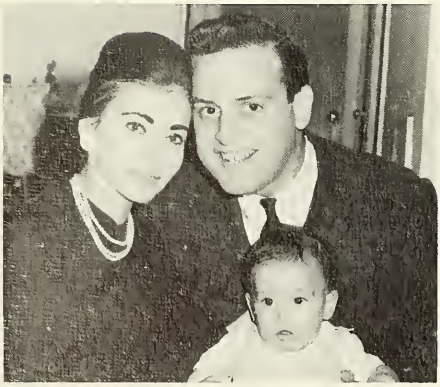

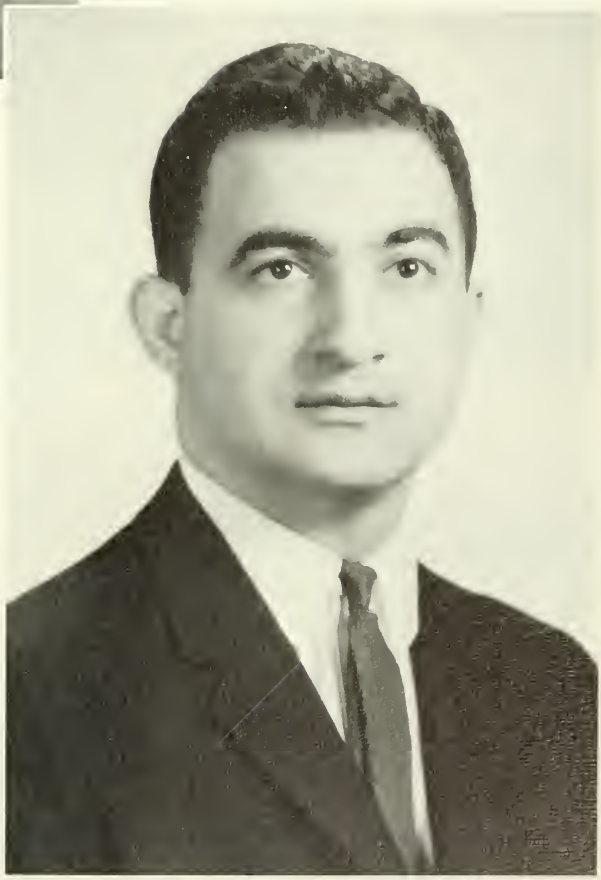

ELIAS JOSEPH ISAAC, D.O.

Easton, Pa.

Phila. College of Pharmacy and Science, B.S.

Internal Medicine Society

Catholic Guild

GERALD JACOBS, D.O.

Union City, N.J.

Long Island University, B.S.

Lambda Omicron Gamma

Hillel

Synapsis Staff

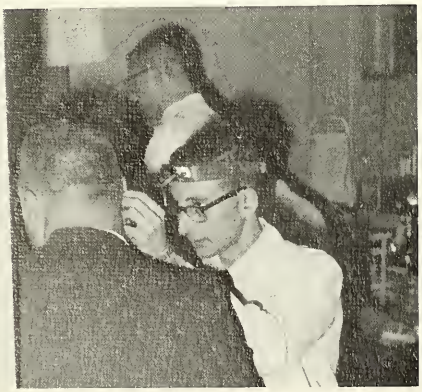

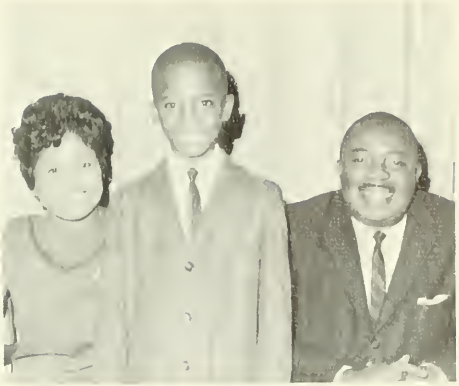

LEONARD W. JOHNSON, D.O.

Phila., Pa.

Florida A.&M. University, B.S.

Lambda Omicron Gamma

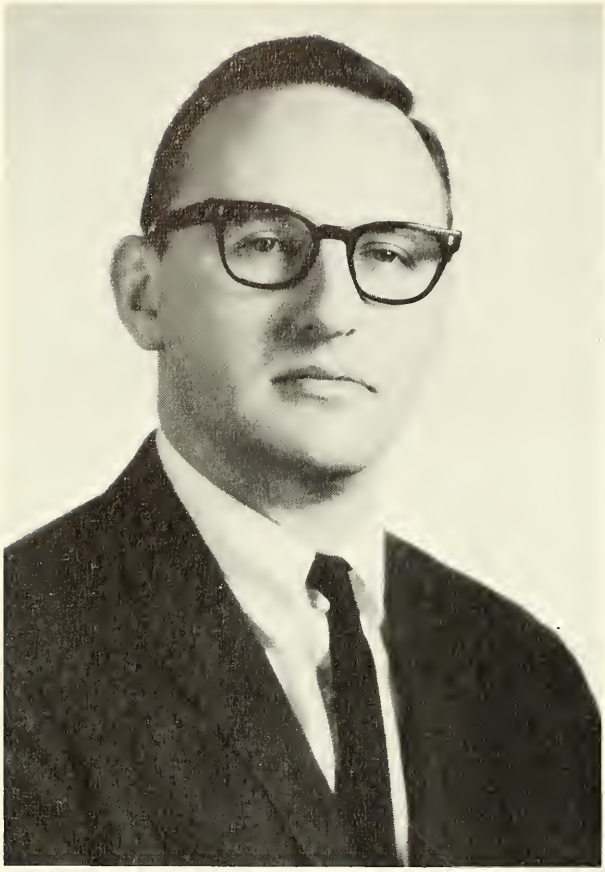

BERNARD D. KELBERG, D.O.

Philadelphia, Pa.

Temple University, A.B.

Lambda Omicron Gamma

Hillel

STANLEY C. KELLEY, D.O.

Merchantville, N.J.

Rutgers University, A.B.

Atlas Club

Catholic Guild

IRVING J. KLEIN, D.O.

Philadelphia, Pa.

Penn State University, B.S.

Lambda Omicron Gamma

Hillel

Class Treasurer

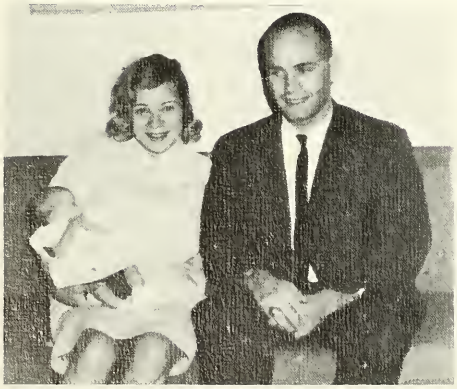

PAUL GEORGE KUSHNER, D.O.

Philadelphia, Pa.

Temple University, A.B.

Lambda Omicron Gamma

Hillel

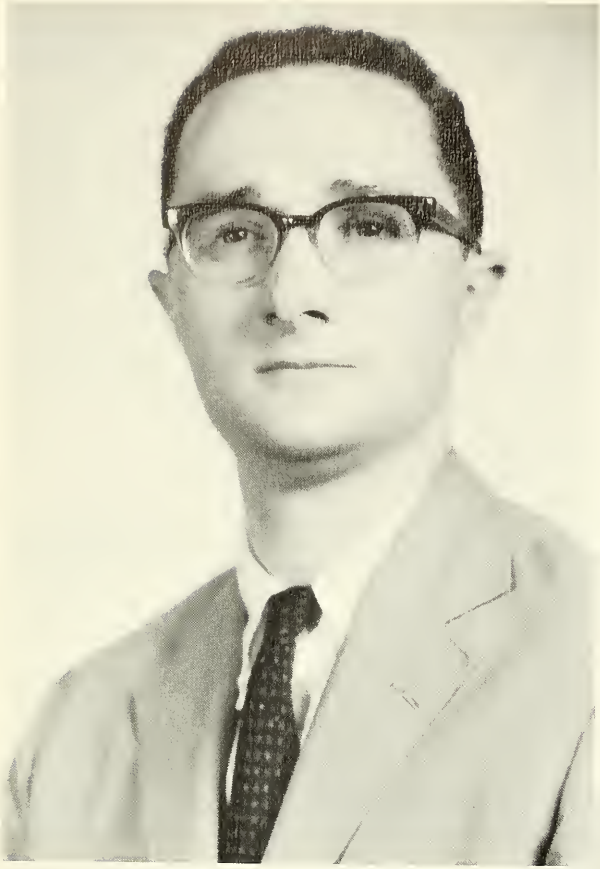

RICHARD F. LEEDY, JR. D.O.

Woodbury, N.J.

American University, Gettysburg College, Temple University

Atlas Club

Internal Medicine Society

W. ROWLAND LEEDY, D.O.

Woodbury, N.J.

Dickinson College, B.S.

Atlas Club

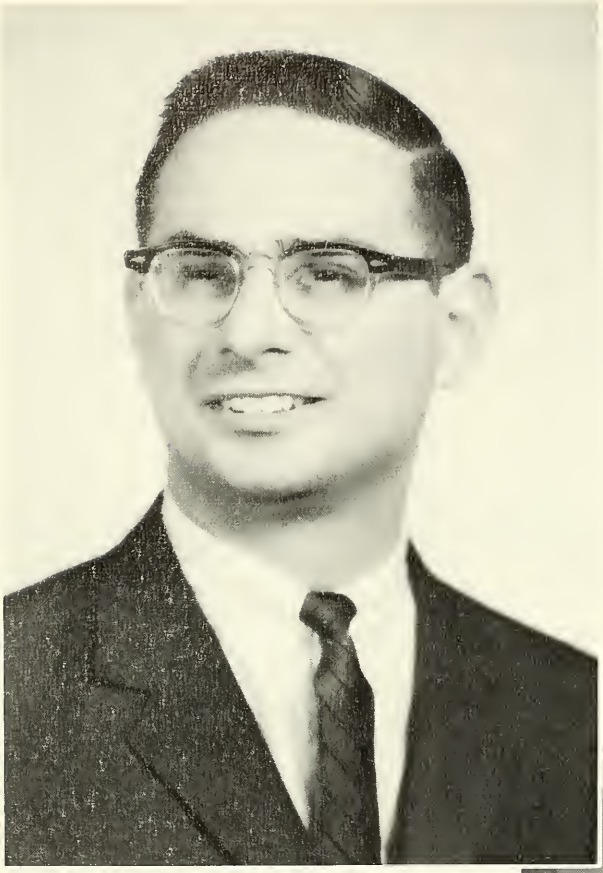

BERNARD LEVINE, D.O.

Philadelphia, Pa.

Brooklyn College of Pharmacy, B.S.

Atlas Club—Treasurer

Synapsis Staff

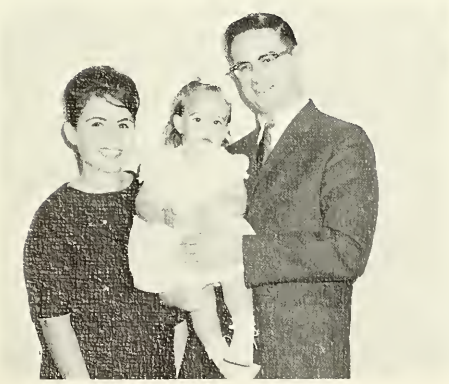

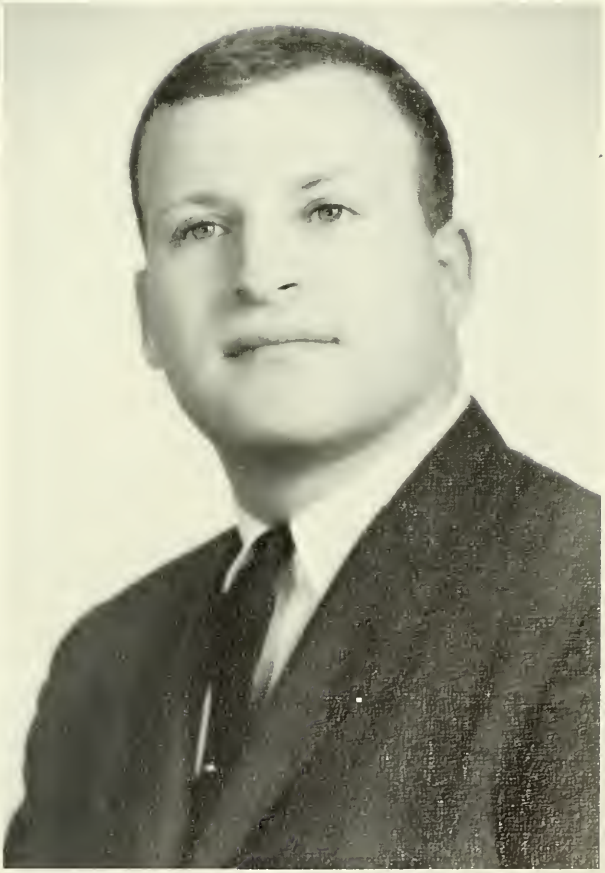

NEIL LITTEN, D.O.

Philadelphia, Pa.

Temple University, A.B.

Lambda Omicron Gamma

Hillel

CHARLES WILLIAM LOWNEY, D.O.

Fall River, Mass.

Temple University, B.S.

Catholic Guild

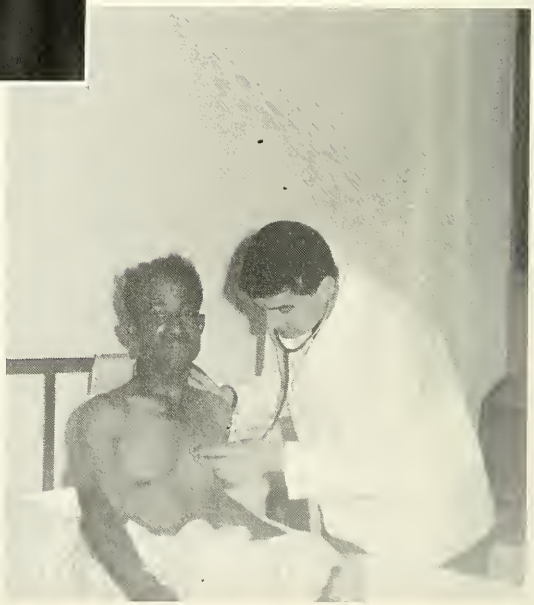

ALLEN BAILE MYERS, D.O.

Philadelphia, Pa.

Phila. College of Pharm. & Sci. B.S.

Lambda Omicron Gamma

Hillel

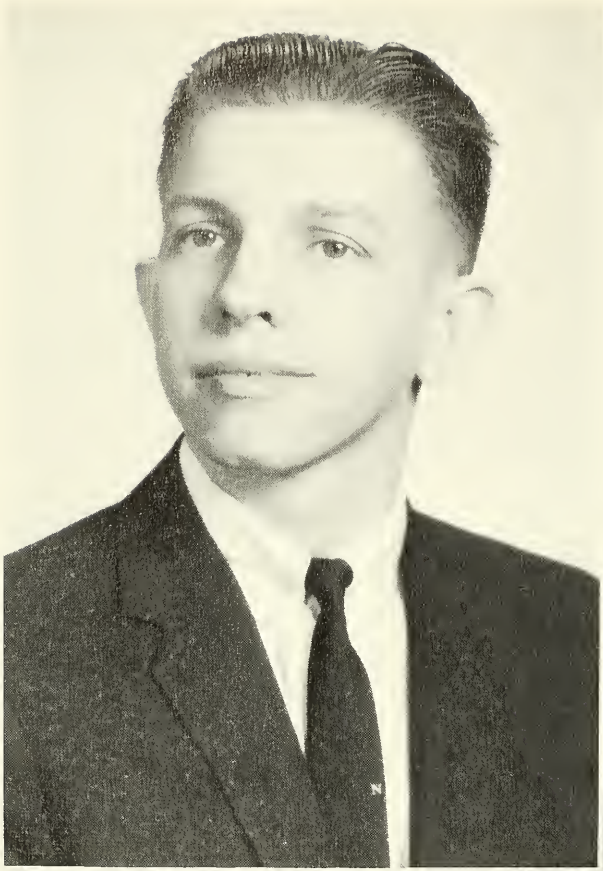

MICHAEL T. NADOLNY

Philadelphia, Pa.

Niagara University, B.S.

Phi Sigma Gamma

Catholic Guild

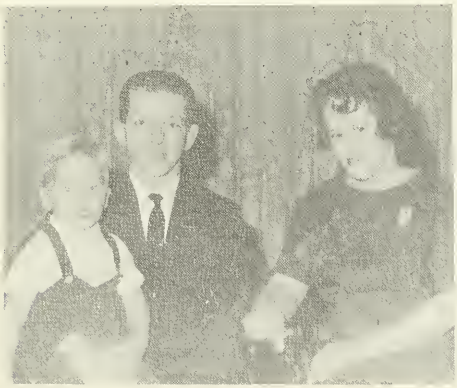

BRENDAN JAMES O'BRIEN, D.O.

Eddystone, Pa.

Mount Saint Mary's College, B.S.

Iota Tau Sigma

Catholic Guild

Pediatrics Society

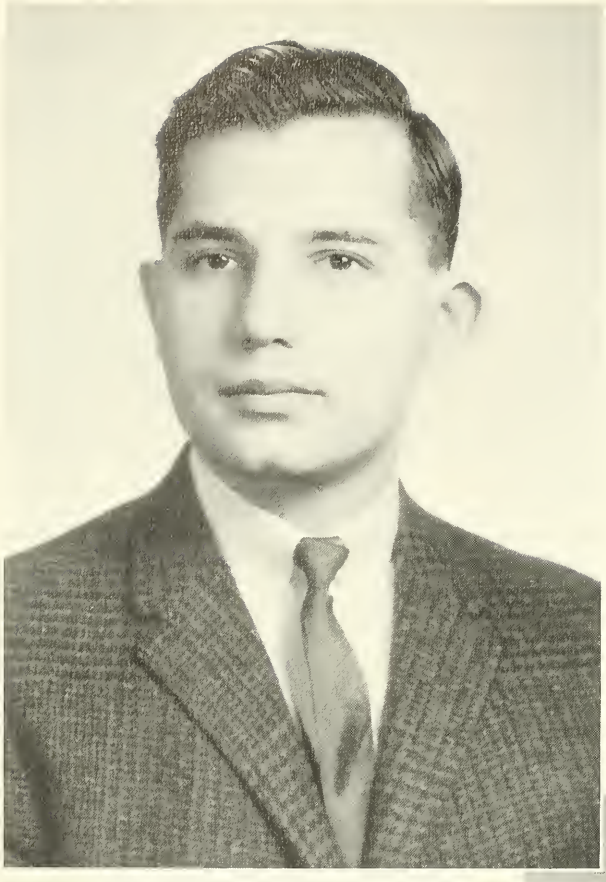

CLEMON PARDALES, JR., D.O.

Philadelphia, Pa.

St. Johns University, B.S.

Phi Sigma Gamma

Undergraduate Academy of

Applied Osteopathy

Biochemistry Society

Obstetrics Gynecology Society

Pediatrics Society

Synapsis Staff

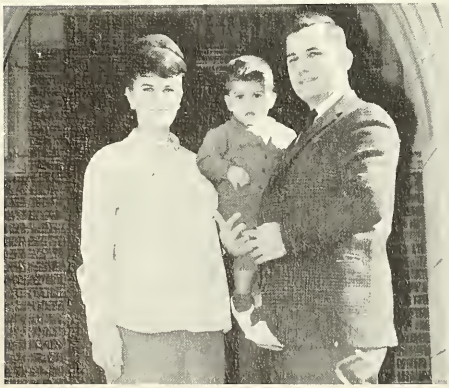

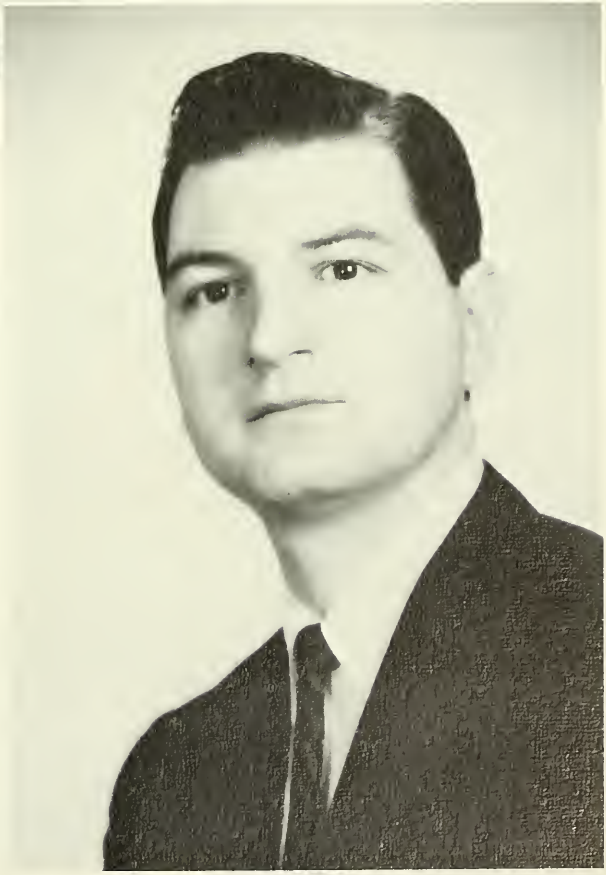

FRANK PAT PERRETTA, D.O.

Coventry, R.I.

Boston University, A.B.

Phi Sigma Gamma

Synapsis Editor-in-chief

Pediatrics Society

Internal Medicine Society

Undergraduate Academy of

Applied Osteopathy

Catholic Guild

LOUIS JOSEPH PETRIE, D.O.

Drexel Hill, Pa.

University of Pennsylvania, A.B.

Catholic Guild

Obstetrics Gynecology Society

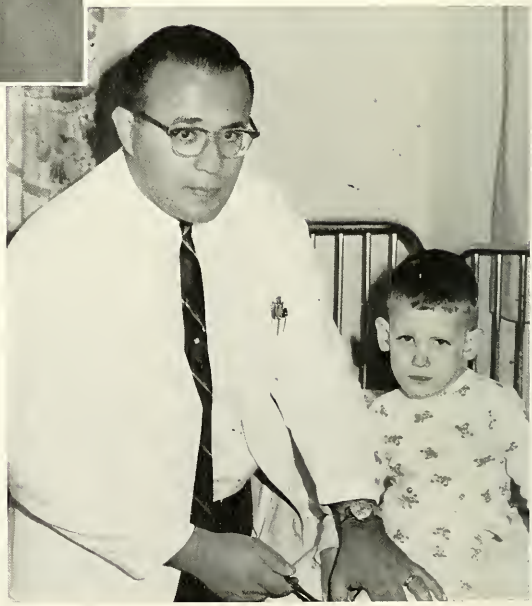

JOEL C. PODELL, D.O.

Huntingdon Valley, Pa.

Muhlenberg College, B.S.

Lambda Omicron Gamma

Internal Medicine Society

Obstetrics Gynecology Society

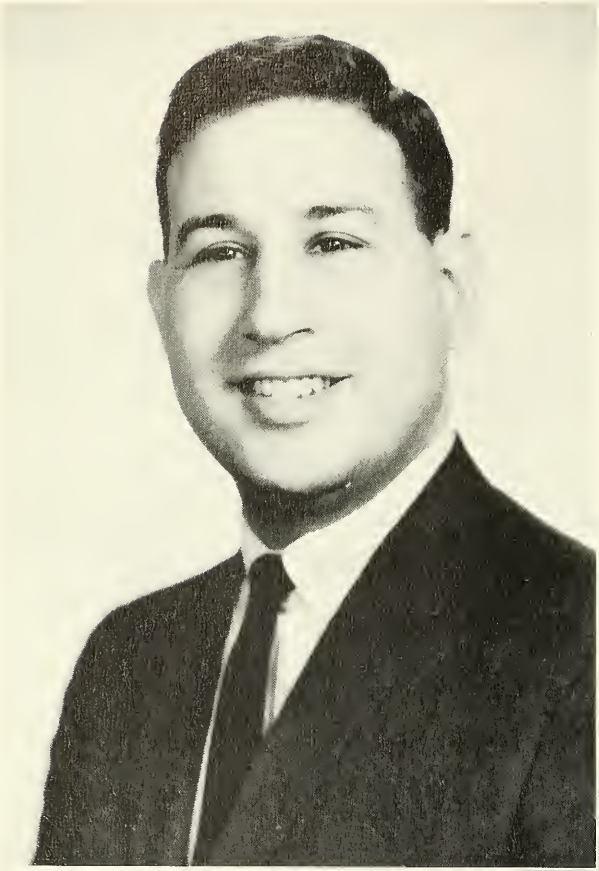

MICHAEL D. PODOLSKY, D.O.

Philadelphia, Pa.

Phila. College of Pharm. & Sci., B.S.

Lambda Omicron Gamma

Hillel

Biochemistry Society

Internal Medicine Society

DAVID CHARLES RABINOWITZ, D.O.

Camden, N.J.

University of Pennsylvania, A.B.

Lambda Omicron Gamma

Biochemistry Society

Obstetrics Gynecology Society

Hillel

Synapsis Staff

JUDITH-ANN MARY ROBERTO, D.O.

Philadelphia, Pa.

Temple University, A.B.

Catholic Guild

Undergraduate Academy of

Applied Osteopathy

Pediatrics Society

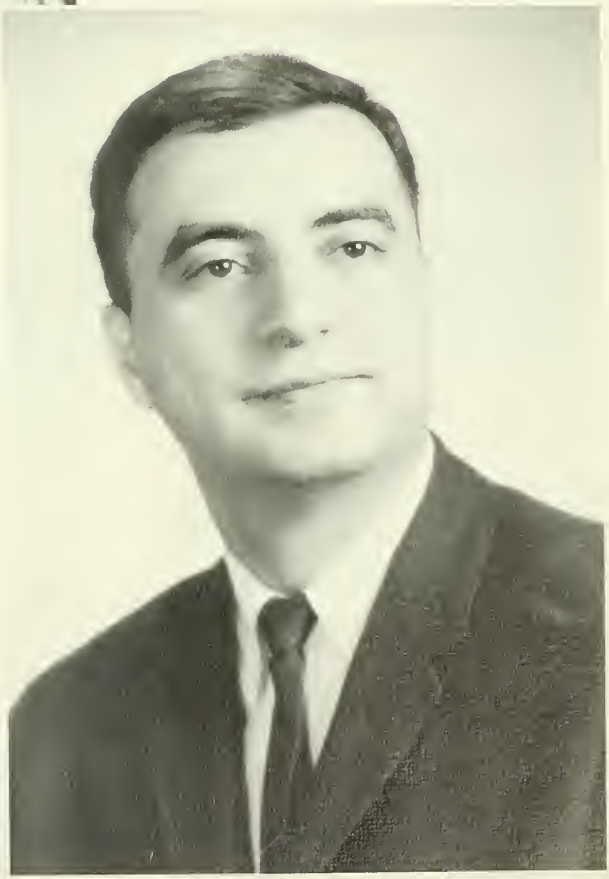

JOHN LOUIS RORRO, D.O.

Philadelphia, Pa.

Temple University, B.S.

Phi Sigma Gamma

Obstetrics Gynecology Society

Pediatric Society

Internal Medicine Society

Catholic Guild

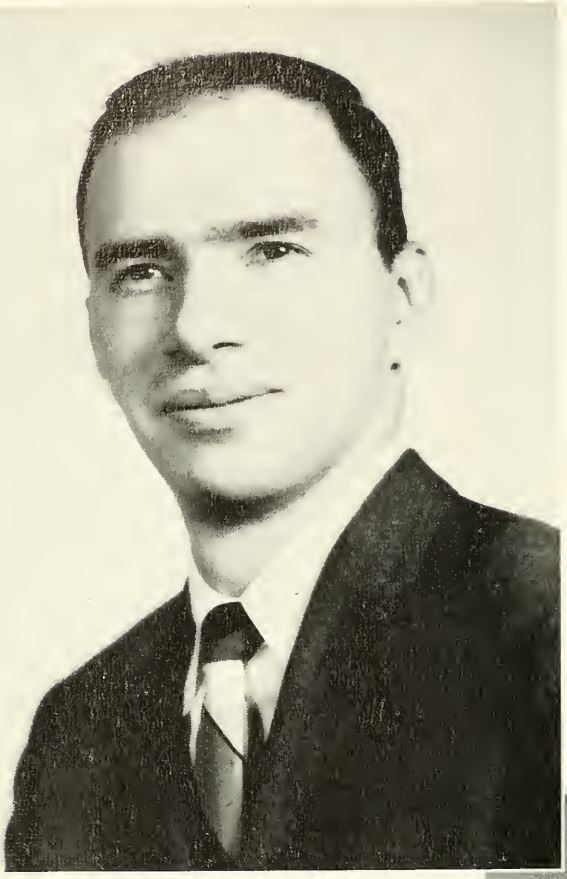

WILLIAM S. RUBERG, D.O.

Philadelphia, Pa.

Temple University, B.S.

Lambda Omicron Gamma

Pediatrics Society

Obstetrics Gynecology Society

Internal Medicine Society

Synapsis Staff

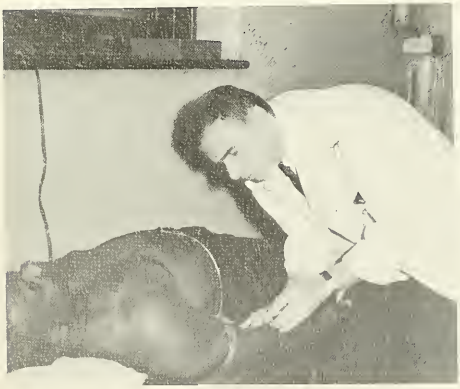

HARVEY A. SALEM, D.O.

Johnstown, Pa.

University of Pittsburgh, B.S.

Iota Tau Sigma

Internal Medicine Society

Pediatric Society

Synapsis Staff

JOEL L. SAMITT, D.O.

Philadelphia, Pa.

Colgate University, A.B.

Lambda Omicron Gamma

Hillel

Obstetrics Gynecology Society

Pediatrics Society

Internal Medicine Society

Synapsis Staff

NORMAN SCHREIBER, D.O.

Philadelphia, Pa.

Temple University College of Pharmacy, B.S.

Lambda Omicron Gamma

HUGH PATRICK SCOTT, D.O.

Philadelphia, Pa.

La Salle College, A.B.

Phi Sigma Gamma

Undergraduate Academy of

Applied Osteopathy

Biochemistry Society

Student Council

Catholic Guild

Synapsis Staff

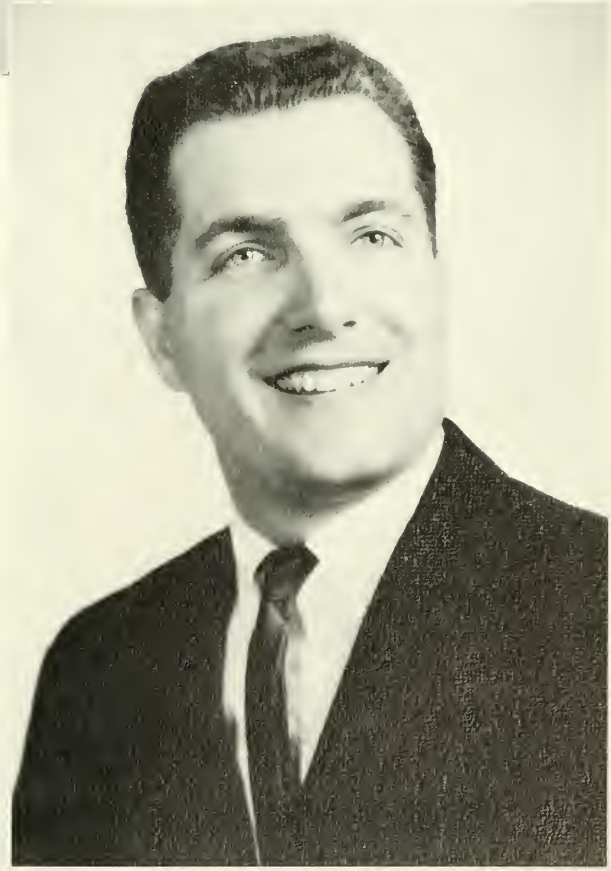

FLOYD KENNETH SHOCKLEY, D.O.

Cherry Hill, N.J.

Gettysburg College, A.B.

Phi Sigma Gamma

Obstetrics Gynecology Society

Biochemistry Society

STANFORD ALAN SHOR, D.O.

Philadelphia, Pa.

Phila. College of Pharm. & Sci., B.S.

Lambda Omicron Gamma

Hillel

Biochemistry Society

Internal Medicine Society

Synapsis Staff

DAVID JAY SILVERSTEIN, D.O.

Lancaster, Pa.

Franklin and Marshall College, B.S.

Lambda Omicron Gamma

Biochemistry Society

Internal Medicine Society

Pediatric Society

Obstetrics Gynecology Society

Synapsis Staff

MICHAEL HOWARD SINGER, D.O.

Philadelphia, Pa.

Dickinson College

Lambda Omicron Gamma

Obstetrics Gynecology Society

Internal Medicine Society

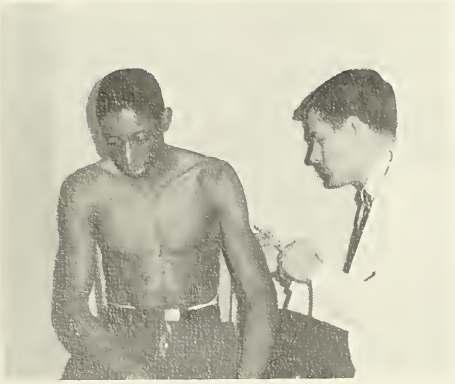

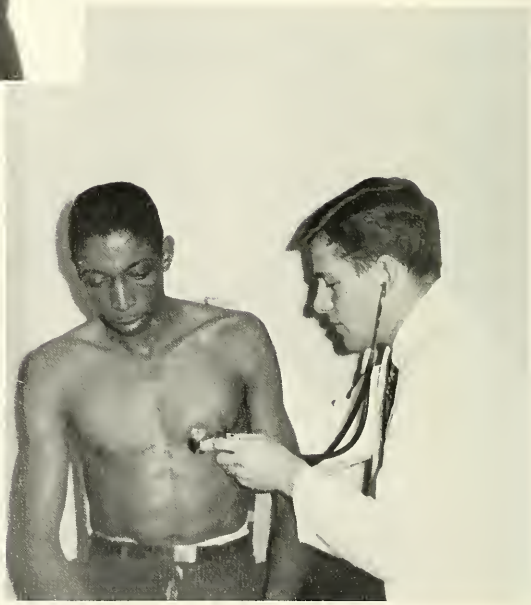

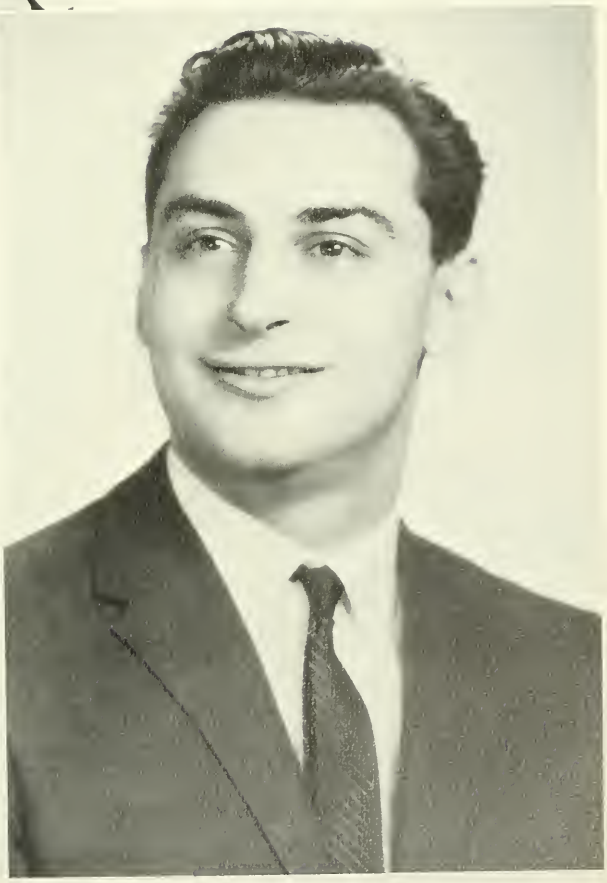

DAVID IRVING SKOLE, D.O.

Philadelphia, Pa.

Temple University School of Pharm., B.S.

Lambda Omicron Gamma

Synapsis Staff—Asst. Editor

Biochemistry Society

Internal Medicine Society

Pediatric Society

Hillel

FRED STEINBERG, D.O.

Philadelphia, Pa.

Temple University, A.B.

Lambda Omicron Gamma

Hillel

Student Council

HOWARD STRICKER, D.O.

Drexel Hill, Pa.

Brooklyn College of Pharmacy, B.S.

Lambda Omicron Gamma

Biochemistry Society

Pediatrics Society

Hillel

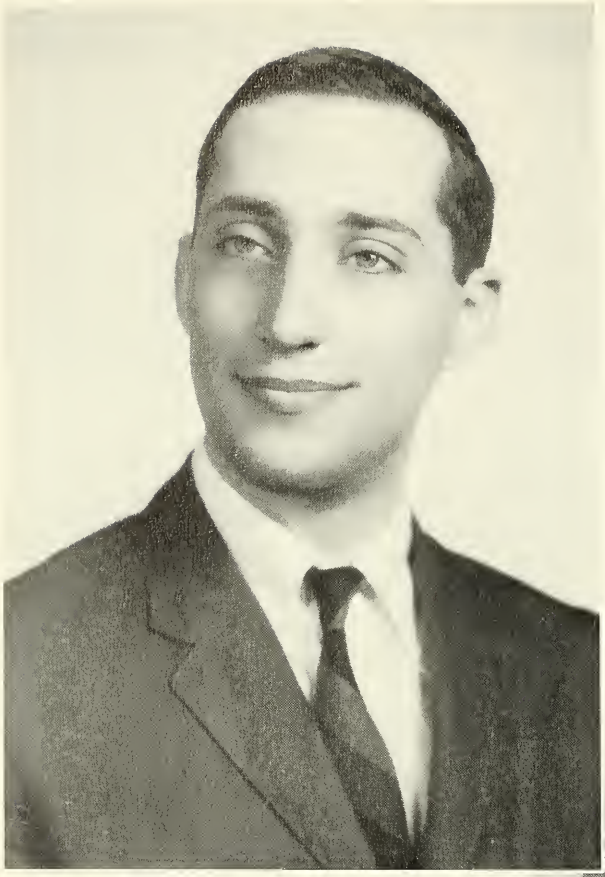

LYNN FRANCIS SUMERSON, D.O.

Bala-Cynwyd, Pa.

Phila. College of Pharm. And Science, B.S.

Lambda Omicron Gamma

Internal Medicine Society

Biochemistry Society

Hillel

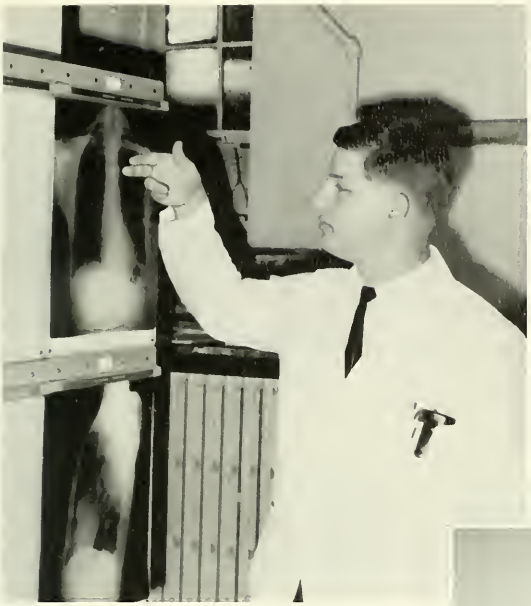

DARVIN K. SUTER, D.O.

Philadelphia, Pa.

Temple University College of Pharmacy, B.S.

Phi Sigma Gamma

Biochemistry Society

Internal Medicine Society

Undergraduate Academy of

Applied Osteopathy

GEORGE RICHARD SWAJIAN, D.O.

Cranston, R.I.

University of Rhode Island, B.S.

Phi Sigma Gamma

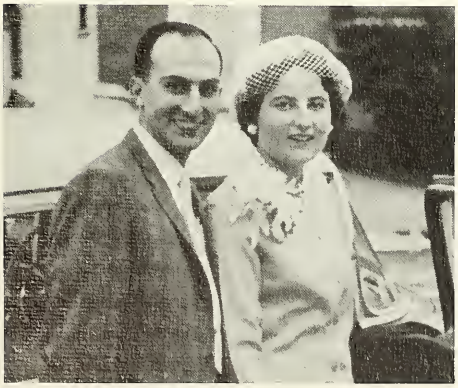

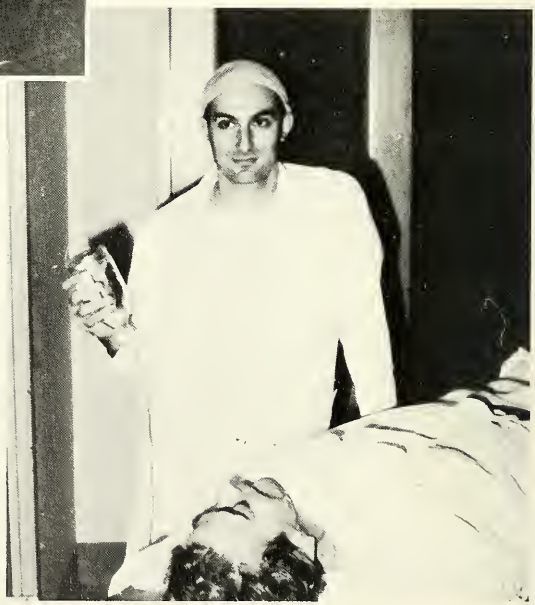

WILLIAM CHARLES SWENFURTH, D.O.

Cincinnati, Ohio

University of Michigan

Phi Sigma Gamma

Internal Medicine Society

Obstetrics Gynecology Society

Pediatrics Society

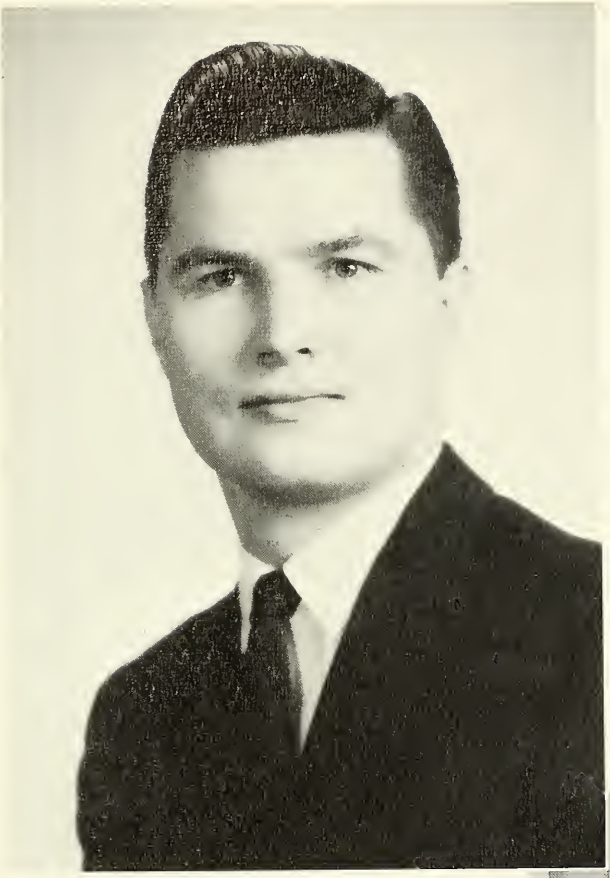

JAMES P. TIERNEY, D.O.

Brooklyn, N.Y.

Fordham University, B.S.

Phi Sigma Gamma

Catholic Guild

Class President

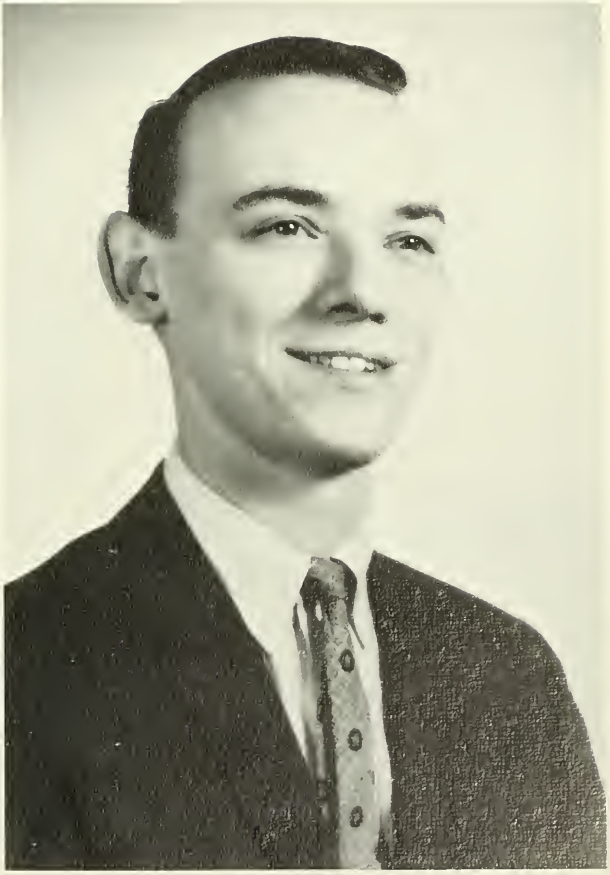

STANLEY JOHN TRAVIS, JR. D.O.

Philadelphia, Pa.

La Salle College, A.B.

Phi Sigma Gamma

Biochemistry Society

Catholic Guild

Synapsis Staff

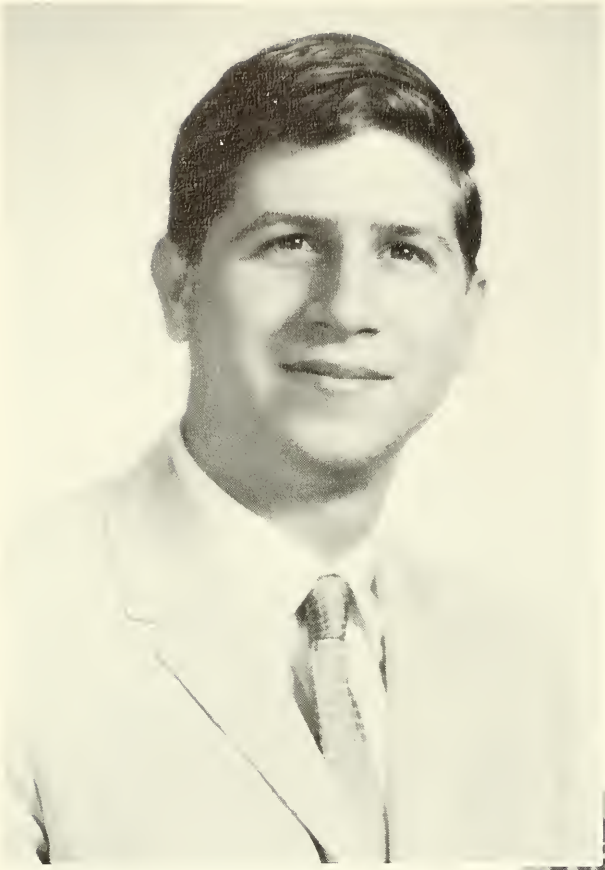

ROBERT JAY WALLNER, D.O.

Philadelphia, Pa.

Kenyon College, A.B.

Lambda Omicron Gamma

Hillel

Synapsis Staff

PATRICK JOHN WALSH, D.O.

Philadelphia, Pa.

La Salle College, A.B.

Phi Sigma Gamma

Catholic Guild

ARTHUR V. YOUNGER, D.O.

Harrisburg, Pa.

Phila. College of Pharm. & Sci., B.S.

Harbor Light Clinic Coordinator

Pediatric Society

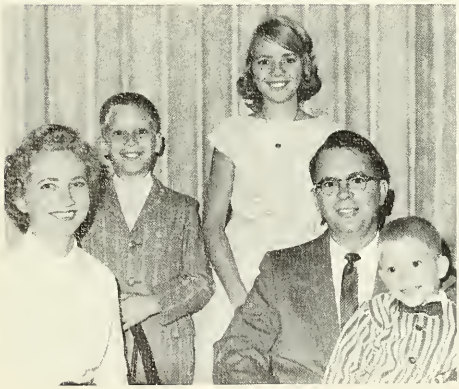

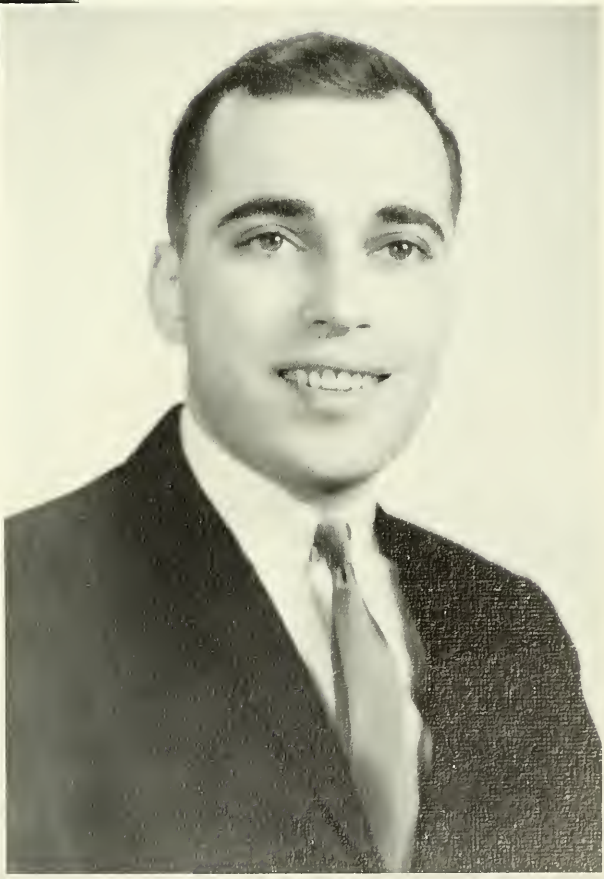

HERBERT A. ZEMBLE, D.O.

Philadelphia, Pa.

Temple University College of Pharmacy, B.S.

Lambda Omicron Gamma

Synapsis Staff

Internal Medicine Society

Pediatric Society

Hillel

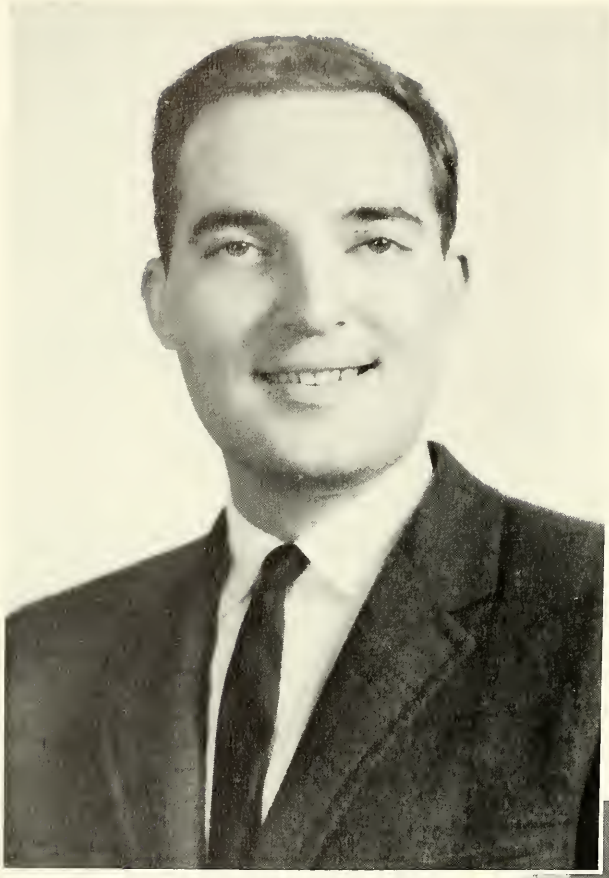

LEONARD M. ZEMBLE, D.O.

Philadelphia, Pa.

Temple University College of Pharmacy, B.S.

Lambda Omicron Gamma

Obstetrics Gynecology Society

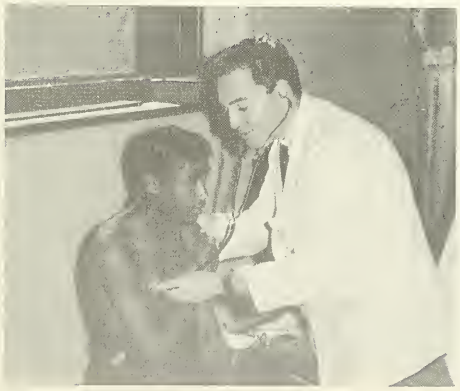

JAMES P. TIERNEY
Class Chairman 4 years

SINCERE THANKS

FROM YOUR CLASSMATES

IRVING J. KLEIN
Class Treasurer 4 years

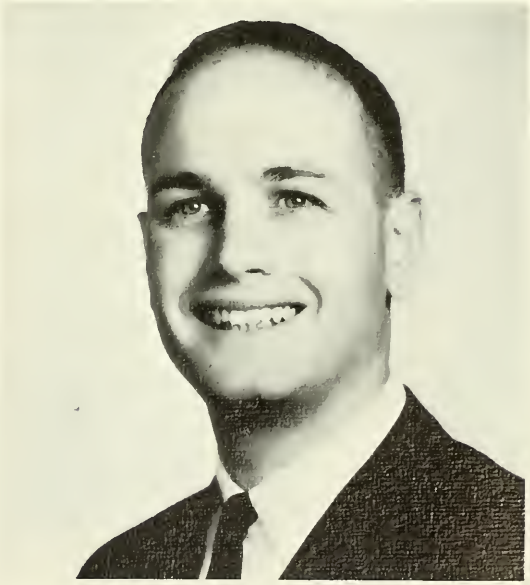

IN MEMORIAM

WILBUR P. LUTZ D.O., F.A.C.O.I.

We in the osteopathic profession suffered a great loss this past year with the passing of Dr. Wilbur Lutz.

During our course of study here we have been exposed to many individuals but Dr. Lutz is one who will be remembered by all long after the thoughts of others have passed from our minds. His contributions to the art and science of osteopathic medicine are well known throughout the profession.

He was truly an eternal student, ever eager to learn and still more eager to communicate his knowledge to us. He shall always be remembered not only as a skilled diagnostician but also as a very warm and devoted friend to all.

IN MEMORIAM

VICTOR R. FISHER D.O., M.Sc.
(OSTEO) F.A.C.O.I.

While we as a class were not fortunate enough to be exposed to the superb skill and knowledge of Dr. Victor Fisher personally, the class of 1964 is nonetheless acutely aware of his great abilities.

He succeeded in transmitting many of his skills to the very same individuals who are today passing them on to us.

Therefore it is with the utmost enthusiasm that we shall strive to emulate this skilled physician. His achievements shall live on as a testimonial of his wonderful ability.

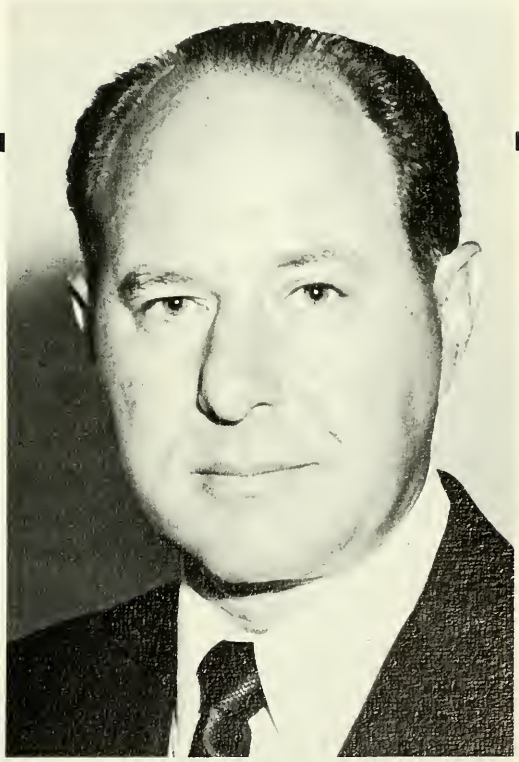

Dr. James Wilson—OB-GYN

Dr. James M. Judge—Pediatrics

Dr. Theodore Mauer—EENT

Dr. Joseph Ridgik—OB-GYN

Dr. Anthony Dell Borello—SURG.

RESIDENTS AND INTERNS

Dr. Harry Davis—OB-GYN

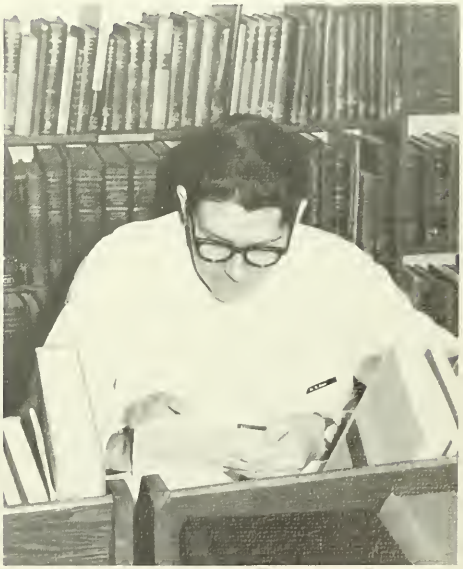

Dr. Andrew Pecora—INT. MEDICINE

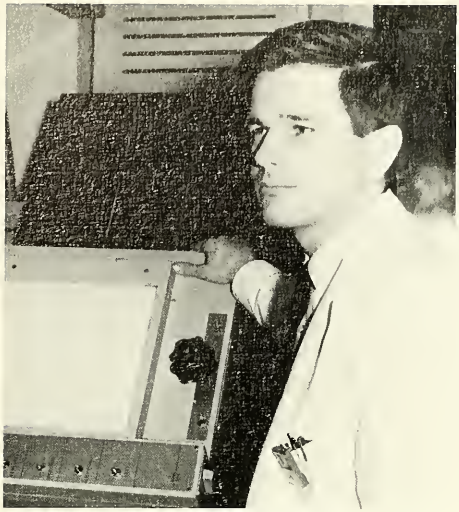

Dr. Peter Tilley—Rad.

Dr. Nicholas Pedano—Surgery

Dr. George Colvin—Rad.

Drs. A. Cincotta & W. Hatmaker, Interns

Dr. Lawrence Jordan—Rad.

Dr. Harry L. Nelson—Rad.

CLINICS . . .

Theodore W. Steigler, Jr. D.O.
Director of Clinics

William Gillespie D.O.
Clinic Supervisor

CLINIC 48th ST.

Dr. Hayes—Physical Therapy

William Langrebe D.O.
Clinic Supervisor

Mrs. Clark

Mrs. Orso

Mrs. Waltz

Mrs. Harris

Mrs. Brooks

Mrs. Diehl

Miss Williams

I have to sleep sometime

A left to the vomer and she's anesthetized

Chug-a-MUG

But Doc—I just came in to make a phone call

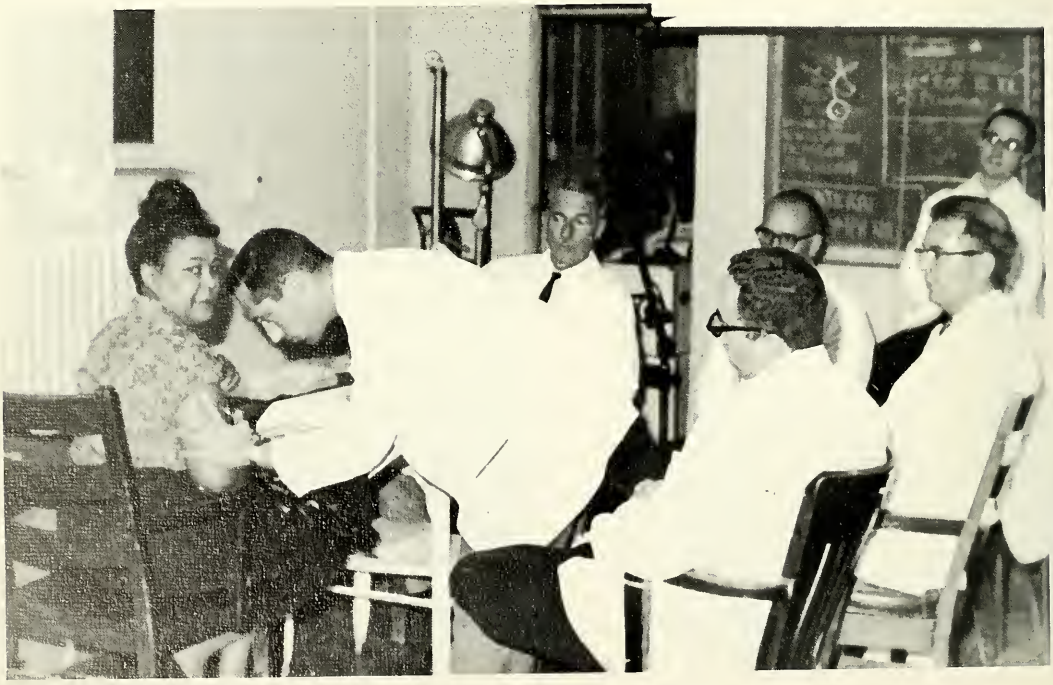

Hey fellows can you get this guy back to the Jersey Tpke.

Big Deal/So he did an appendectomy at 8th & Vine.

So where's the punch line?

So you see this is why I need another month off.

A pint of blood for Gov. who?

Wm. F. Daiber, D.O. F.A.C.O.I.
Director Fourth Year Program

Our father, who art in heaven

HOSPITAL SERVICE 48th ST.

June 8th

Are you sure this won't hurt my arm pits.

I could have sworn I stopped on day 10.

NOT HERE

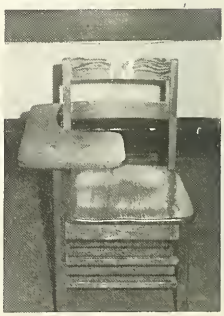

NO, 1846 isn't my golf score

CLINIC AND HOSPITAL SERVICE 48th STREET

"Cosa who"

Please mother I'd rather do it myself

Albert Grayce, D.O.
Hospital Supervisor

CLINIC AND HOSPITAL SERVICE
20th STREET

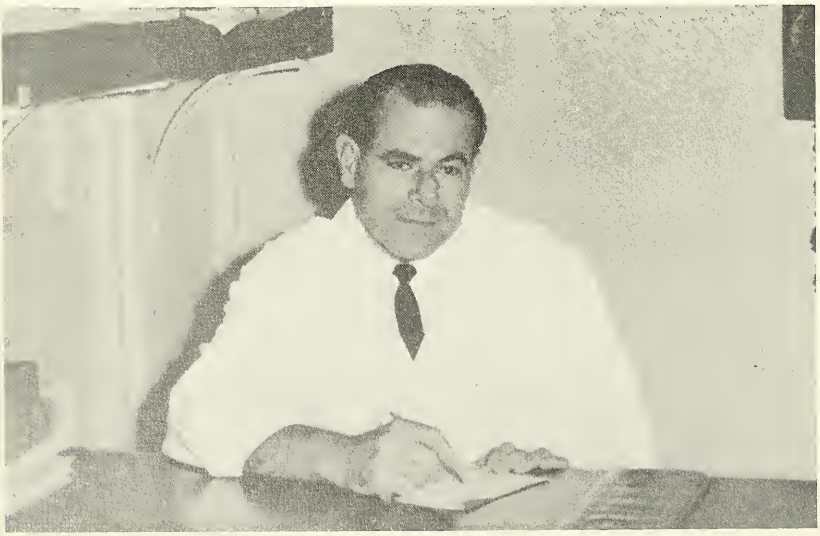

Alvin Rosen, D.O.
Clinic Supervisor

Mrs. H. Peed

Albert D 'Alonzo D.O.
Clinic Supervisor

Mrs. W. Hart

Fredrick Anne, D.O.
Clinic Supervisor

Dr. Schwartz—Clinic Supervisor

Miss Boyer & Mrs. E. Selby

Are you sure this is part of the Externship?

"I don't care what the Dr. wrote ... I'm CLASS PRESIDENT.

Let's see ... How would the GERBER-mayo Clinic sound?

Sick, is NOT a diagnosis Gianforte.

Next to syndromes, I like magic best.

You shot a what, Lou?!!!

But Honey, This time I'm really sick.

NOT HERE YET!!

. . . And this little Piggy stayed home.

MEDICINE

William F. Daiber D.O. F.A.C.O.I.

Dominic Marsico
D.O. M.Sc. (Ost)

Clarence E. Baldwin
D.O. M.Sc. (Ost.)
F.A.C.O.I.

Theodore Steigler
D.O., F.A.C.O.I.

What kind of a diagnosis is BURRP!

James A. Frazer D.O.
M.Sc. (Ost)

MEDICINE

Mortin Silver
D.O., A.B., M.A.

Albert D'Alanzo
D.O. F.A.C.O.I.

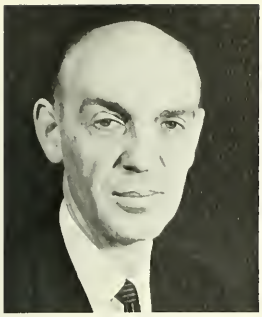

Albert J. Fornace
D.O.

Joseph Gilletto
D.O.

Jacob Rapp D.O.

YUM YUM

Still NOT HERE

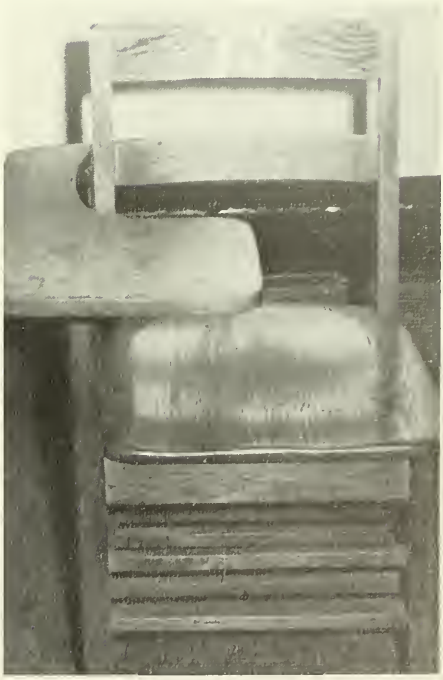

MEDICINE

Ralph J. Tomei D.O.

Sidney Kochman D.O.

Lois C. Pullum D.O.

Henry B. Herbst D.O.

Gerald Scharf B.A., D.O.
Clinical Instructor

Theodore Weinberg D.O.

Lester Eisenberg
A.B., D.O. M.Sc. (Ost)
F.A.C.O.O.G.

Daniel Belsky
A.B., D.O.

William M. Barnhurst
D.O.

H. Walter Evans
D.O., M.Sc. (Ost)
F.A.C.O.O.G.

OBSTETRICS AND GYNECOLOGY

Frank E. Gruber D.O. F.A.C.O.O.G.
Acting Chairman—Dept. of OB.

Andrew D. DeMasi
D.O., M.Sc.(Ost)

RENAISSANCE

Ascites . . . Hell!!

Theo. Asnis D.O.

Anita H. Atkins D.O.

Nicholas Eni D.O.

Charles J. Neun, Jr.
D.O.

William G. Morris
B.S., D.O.

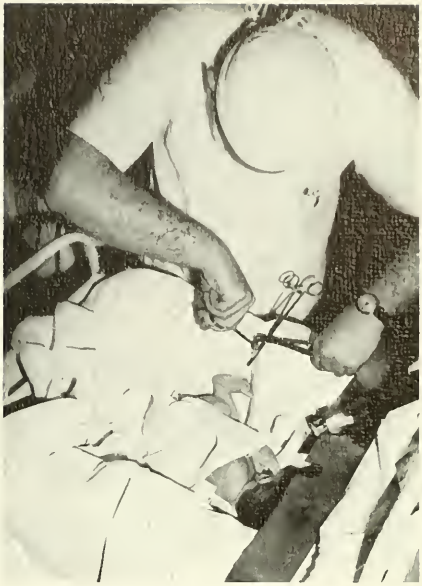

How did he say to do this?

OBSTETRICS AND GYNECOLOGY

If we both pull together, maybe we can get somewhere.

Robert Purvis D.O.
Instructor

Nicholas S. Nicholas D.O.
Lecturer

Robert England D.O.
Instructor

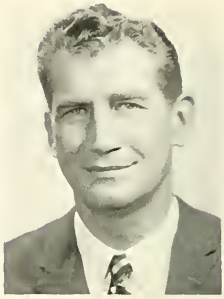

David Heilig A.B., D.O.
Lecturer

OSTEOPATHIC PRINCIPLES AND PRACTICE

Angus G. Cathie D.O.
Acting chairman

Do you think he will fit in the museum case?

Hi-Ho Silver!! I'll head them off at the pass

"Mighty Mouse"

I don't think they'd come back for a 6 year comprehensive

OH, The hell with HIM

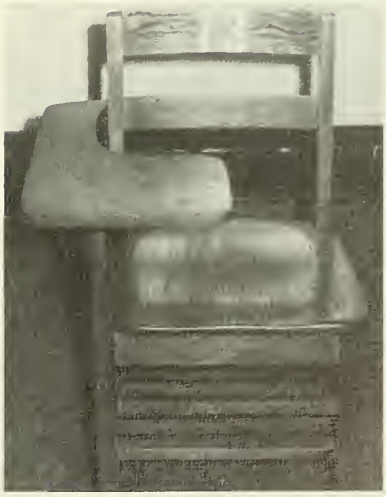

I GIVE!! I GIVE!!

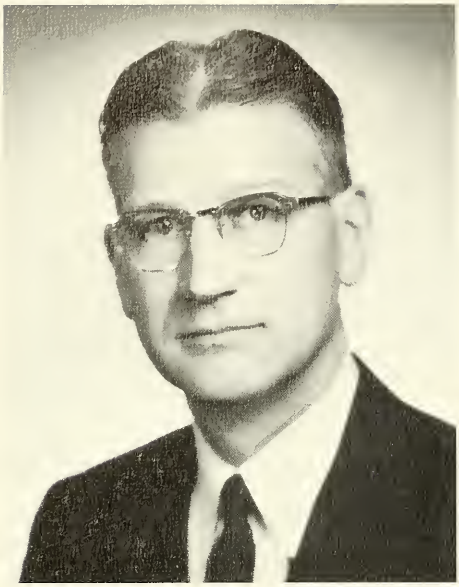

Edwin H. Cressman D.O. M.Sc(Ost)
Professor

Isreal Feldman
Ph.G., D.O.

Walter L. Willis
D.O.

DERMATOLOGY

Human bites are among the most infectious

No, I don't think a dorsal lesion caused that rash.

and for a really close shave

1, 2, 3, 4, 5, 6 . . . ?

You say you've had this since the first ground breaking

J. Ernest Leuzinger, D.O.
M.Sc. (Ost) F.O.C.O., F.A.C.O.S.

Charles W. Snyder
D.O., M.Sc. (Ost)

John W. Sheetz, Jr.
D.O. MSc. (Ost) F.O.C.O.

EYE, EAR, NOSE & THROAT

Herbert Weinberg D.O.
Clinical Asst—Opth

Alphonso Mascioli D.O.
M.Sc. (Oto)

John J. Kelch B.S. D.O.—
Opth.

Bernard M. Alper A.B..
O.D., D.O. Opth.

Harry I. Stein D.O.
A.B., M.Sc. (Oto)
F.O.C.O.

H. Mahlon Gehman, D.O. M.Sc. (Ost)
F.O.C.O., Professor of Ophthalmology

Who said use a nose spray?

William S. Spaeth D.O. M.Sc. (Ped) F.A.C.O.P.
Professor

Munro F. Purse D.O., M.Sc. (Ped)
Associate Professor

PEDIATRICS

Samuel L. Caruso, A.B., D.O. M.Sc. (Ped)—
Associate

Thomas F. Santucci D.O. M.Sc. (Ped) F.A.C.O.P.
Associate Professor

Otto M. Kurschner, A.B., D.O. M.Sc.
(Ped) F.A.C.O.P.
Associate Professor

Stop your crying, I don't have any hair either.

A grade 11 diastolic murmur complicated by dextro cardia.

The plue plood goes to the lunks.

Tell me mother, was it a normal delivery?

George H. Guest D.O. F.A.C.N.
Clinical Professor

Cecil Harris AB., D.O. M.Sc.
F.A.C.N.
Assoc. Professor
Chairman

Wilmer H. Bath D.O.
Instructor

NEURO-PSYCHIATRY

Why did you choose Osteopathy?

Morton S. Herskowitz B.S., D.O.
Associate

Edward White D.O.
Albert Honig D.O.

L. J. Oberman D.O.
Instructor

Raymond Ruberg D.O.
Neurosurgery

I. Rothman D.O.
Instructor

A. S. Jannelli D.O.
Instructor

Paul T. Lloyd D.O., M.Sc. (Ost) F.A.O.C.R.
Professor Emeritus

Kenneth L. Wheeler
D.O., M.Sc (Ost)
F.A.C.O.S.

Robert Meals
B.S., / D.O.
M.Sc. (Rad)

RADIOLOGY

John J. Gilligan A.B., D.O., M.Sc. (Rad)
Chairman

A. Aline Swift D.O., M.Sc. (Ost)
Clinical Professor

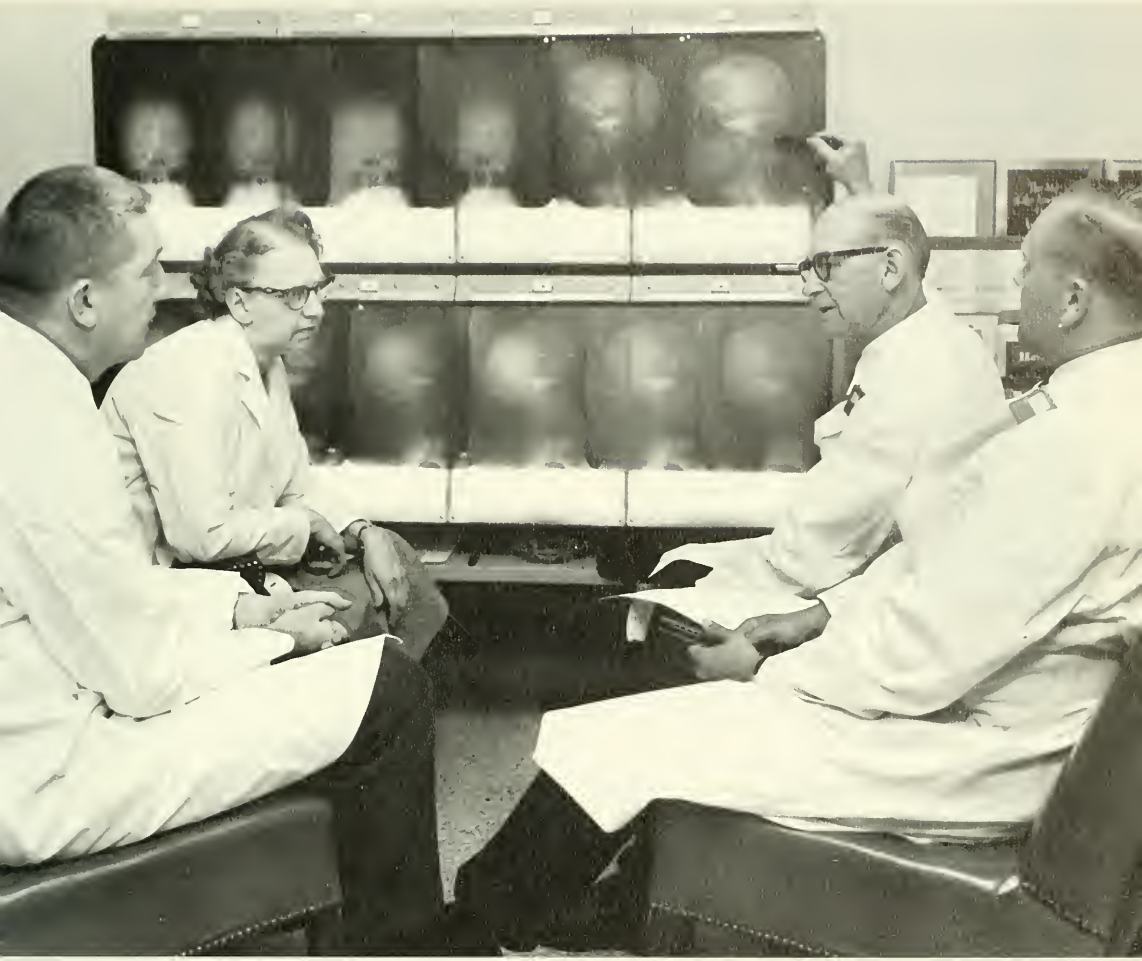

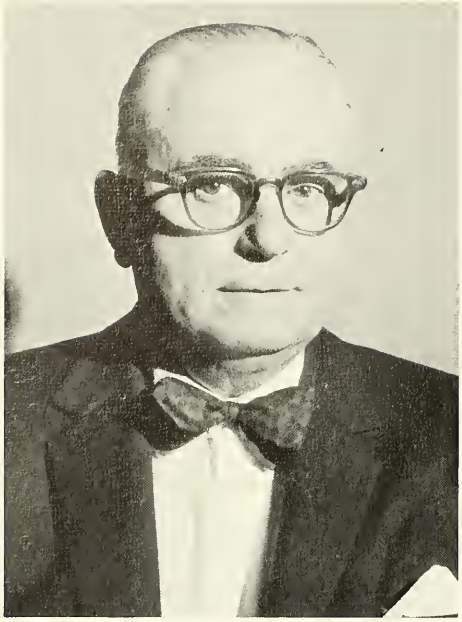

Carlton Street D.O. M.Sc. (Ost) F.A.C.O.S.
Professor of Surgery, Chairman

Galen S. Young D.O., M.Sc
(Sur) D.Sc.
Clinical Professor

Herman Kohn D.O. M.Sc.
(Obs & Gyn) F.A.C.O.S.
Clinical Professor

SURGERY

What's this green tinted thing under the liver?

This is a hell of a time to tell me you're out of hemostats.

Raymond Ruberg
Neurosurgery

Herman E. Poppe D.O
Orthopedics F.A.C.O.S.

Ralph Franciosi
D.O.

Warren H. Swenson
D.O. M.Sc. (Sur)

Dominic J. Salerno
D.O., M.Sc. (Ortho S.)

Arnold Gerber F.A.C.O.S.
D.O., M.Sc. (Ortho S.)

Henry A. D'Alonzo
D.O., M.Sc. (Sur)
Lecturer

J. Craig Walsh D.O. M.Sc. (Anes)
F.A.C.O.A., F.A.C.O.S.
Professor of Anesthesiology, Vice chairman—Anesthesiology

Charles A. Hemmer A.B., D.O.
Asst. Professor, Anesthesiology.

Thomas L. Moy D.O.
Anesthesiology

ANESTHESIOLOGY

I could have sworn the valve said Oxygen.

Robert A. Whinney
D.O., M.Sc. (Uro S.)

Hartley R. Steinsnyder
D.O. M.Sc. (Uro. S)

Leonard Finkelstein
D.O. Urology

H. Willard Sterrett, Jr.
D.O., M.Sc (Uro S.)

UROLOGY

That's right, he said 5:30 A.M.

Enrigue G. Vergara
A.B., D.O., F.A.C.O.Pr.
Clinical Professor of Proctology

John J. Fleitz
A.B., D.O.
Clinical Asst.

Nicholas D. Tretta
B.S., D.O.
Clinical Asst.

PROCTOLOGY

Boy, that's the first time one ever smiled back at me!

UNDERCLASSMEN

Class Officers James J. Davis—President, Thomas H. Henderson—Vice Pres., Eva F. Jasinski—Secretary, LeRoy I. Sykes (not pictured) Treasurer.

JUNIORS

1st ROW Leslie Albert, Robert A. Ball, Bonnie R. Braff, Allen T. Cohen, James F. Conroy, Bernard Coppolelli, James J. Davis, *2nd ROW* Frank H. Fallon, Clifton Fisher, Roslyn Gardner, Thomas H. Henderson, Richard Hinkle, Eva F. Jasinski, Gordon Josephs, Bernard Kazdan, Robert Kopecki, James Kordis, James Kurn, Ralph Lanciano.

1st ROW—Vincent G. LOBO, Jr., Robert M. Mandell, Gerald L. Melamut, Constantine Michell, John J. Napoleon, Roy N. Pasker, Charles W. Pindziak *2nd ROW*—Norman S. Sage, David S. Shaid, Lance W. Stoker, Bryon T. Struse, John W. Struthers, Fredrick G. Uberti, Herbert G. Wendelken, Jr., Stanley Winnick, Galen D. Young, Michael Yurkanin.

NOT PICTURED—Philip J. Bell, Alexander B. Chernyk, Ernest A. Christensen, Jules J. Cohen, Leonard Davidson, Edward M. Gianforte, Jerry Ginsberg, Sheldon C. Glickman, Joseph M. Hassman, Fredrick Hawkins Jr., Irwin Jacobson, George P. Jaeger, Samuel J. Jassenoff, George A. D. Johnson, Leonard M. Kabel, Neil M. Kantor, Arnold S. Katz, Denis P. Kuehner, Martin L. Lasky, Daniel L. Leabman, Milton Levin, William Lozinger Jr., Patrick F. McCarthy, Floyn W. Rosdahl, Vincent P. Salvadge, Howard H. Schlitt, Paul H. Schoen, Edward J. Streker, LeRoy I. Sykes, William Q. Taylor, Clifford L. Tengelsen, Frank P. Tutterice, John R. Von Bergen, Michael A. Walder, Sheldon Weiser, Marvin E. Werlinsky, John M. Williams.

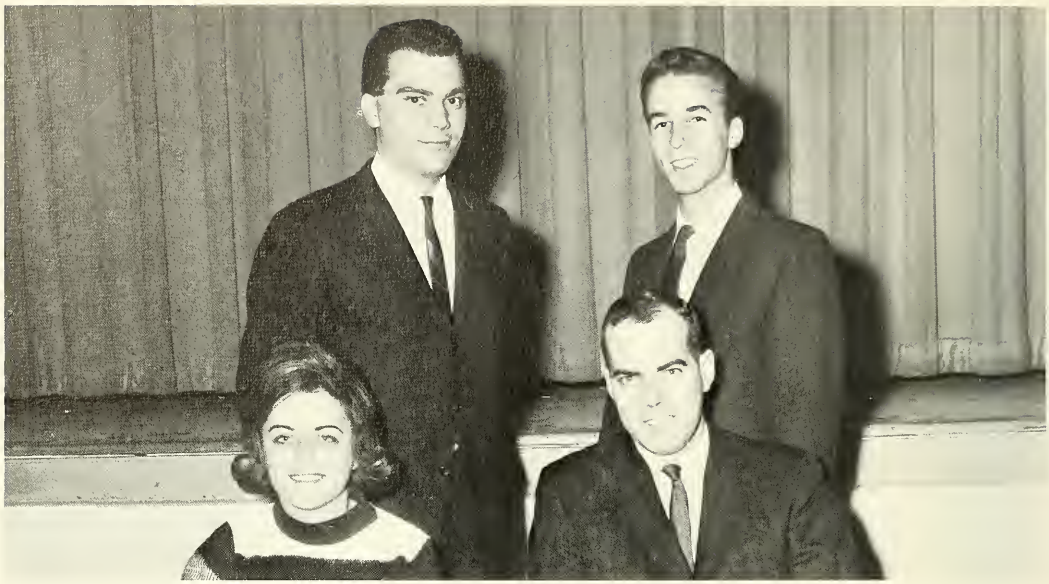

Class officers Willian H. Sidow—President; Pauline Delia—Secretary; Alexander Macaione —corresp. sec.; Robert Weisberg—treasurer.

SOPHOMORES

1st ROW: Micheal I. Abraham, Thomas G. Adams, Berel B. Arrow, Irwin Beckman, John J. Bittman, Elliot Blau, Bruce F. Bradin. *2nd ROW:* Berkeley Brandt, Robert B. Briggs, James P. Cleary, Richard E. Colarusso, Pauline M. Delia, Thomas A. DiLiberto, Joseph M. DiMino, John M. Doherty, Robert C. Donlick, Adalbert W. Filipowicz.

1st ROW Ralph E. Fishkin, Donald J. Fruchtman, Anthony J. Fugaro, Domenic L. Gentile, Henry George, Eugene E. Godfrey, Bruce J. Hall, *2nd ROW* Fredrick J. Humphrey, Samuel Kasdin, John J. Kelly, Seymour S. Kilstein, Ronald A. Kirschner, *1st ROW* William D. Lowney, David L. Lukens, Richard B. Lynch, Richard D. Lynch, Edward M. McGinley, Alexander S. Macaione, Bernard F. Master. *2nd ROW* Merrill J. Mirman, Joseph E. Mittuch, William A. Nickey, Micheal A. Nigro, Paul P. Pesce, Richard Pinkham, Michael J. Pisano, Alvin M. Pressman, Thomas A. Quinn, Gerald M. Reed, Myron L. Rodos, Louis Glen C. Kramer, Robert K. Kramer, Edward L. Kurello, Herman L. Lakritz, Eric L. Leonardo, Martin Levitt, Clayton C. Lindenmuth.

Ruttenberg *3rd ROW* Melvyn Sarnow, Richard Schwartzman, Kerwin H. Seiden, William H. Sidow, Edward A. Slotnick, Larry L. Smith, Thomas M. Swartzwelder, Robert Weisberg, Albert J. Wozniak, Harvey J. Yorker, Michael H. Zal, Angelo J. Zappala, Jack Goldstein.

Class officers George T. Pierson—President; Russell Griesback, Jr.—Treasurer; Leonard Winegrad—Corres. Sect.; Ivan Caudill—Vice Pres.—not pictured; Jack Fiedler—Secr.—not pictured.

FRESHMEN

1st ROW Joseph A. Ackil, George K. Adams, Donald E. Asbel, Earl Bachenberg, Vivian M. Barsky, Melvyn Bishow, Ronald R. Blanck *2nd ROW* Robert W. Burgess, Edward Cohen, Paul L. Coniglio, Michael Cordas Jr., Roy DeBeer, Arlen R. Delp, Philip L. Ehrig, Louis D. Ellis *3rd ROW* Samuel Feinstein, Allan N. Fields, Dalton Fine, David S. Friedman, John E. Gdowik, Max I. Gilbert, Leonard C. Giunta, Murray M. Goldberg.

1st ROW Jerrold B. Goldstein, Wallace E. Gonsalves Jr., Donald J. Gordon, Russell Griesback Jr., Randolph M. Heinle, Kirk L. Hilliard Jr., Maurice C. Hothem *2nd ROW* Lillian M. Hynes, Larry H. Kaliner, Perry B. Kaliner, Joseph Kalowsky, Arthur L. Koch, Sherman N. Leis, Marshall R. Levinson, Gary D. A. Lewis, Richard F. Liszewski, John M. McKay *3rd ROW* Ronald T. Meltzer, Alan L. Menkes, Gene W. Miller, Peter A. Molle, Thomas R. Newell II, Peter J. Nicolazzo, Constantine Pagonis, Orval J. Paisley, George T. Pierson, Samuel Pietrandrea, Robert R. Powers.

1st ROW Richard Prant, Blair S. Protzman, Edward P. Rock, Eugene J. Romano, James C. Rossi, Joseph L. Rucci Jr., Marshall H. Sager *2nd ROW* Thomas F. Santucci Jr., Stanley Saul Edward J. Schrader, John R. Socey, Murry C. Soss, Charles L. Sovetsky, Irving Stein, Frank J. Steinberg, Louis J. Totani, Charles Vaclavik *3rd ROW* William Vilensky, Sheldon P. Wagman, James P. Walsh, Robert T. Warhola, Lawrence Weinstein, Leonard A. Winegrad, Edward J. Wolf, Joseph V. Zappasodi, Nelson E. Ziets, Gary Zisk.

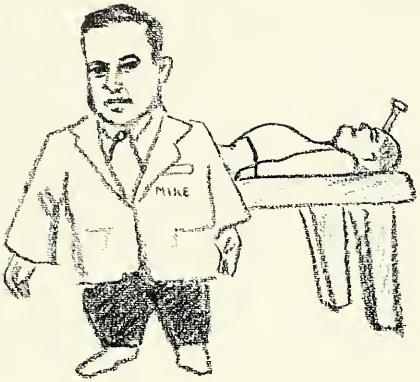

Wait here while I get a hammer!

This soap will sterilize everything from test tubes to students.

Who signed their physical, Peter, Joey and Catherine?

"Have you an appointment?"

MENS
MANUS
ET

PHI SIGMA GAMMA
IOTA TAU SIGMA
ATLAS
OBSTETRICS
PEDIATRICS
LAMDA OMICRON GAMMA
C.O.S.
BIOCHEMISTR
INTERNAL MEDICINE
HILLEL
CATHOLIC GUILD
UNDERGRADUATE ACADEMY

ACTIVITIES. . .

ATLAS CLUB

PHI SIGMA GAMMA

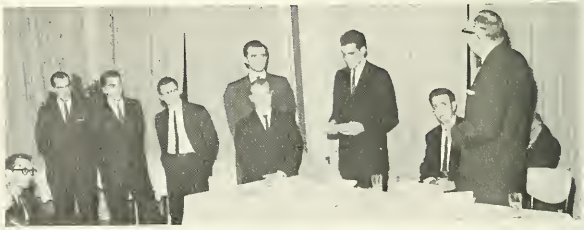

ITΣ FRATERNITY

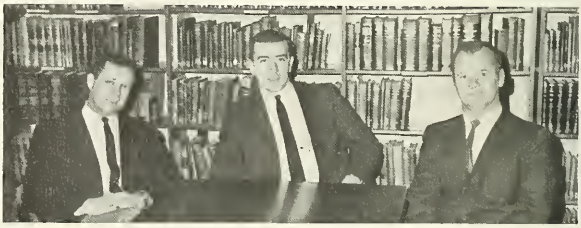

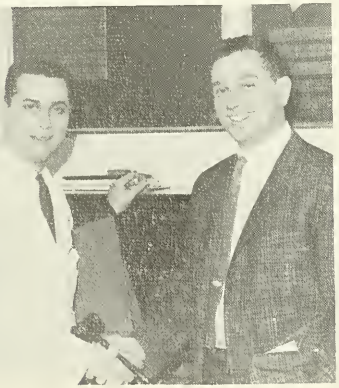

L.O.G. FRATERNITY

CATHOLIC GUILD

UNDERGRADUATE ACADEMY OF APPLIED OSTEOPATHY

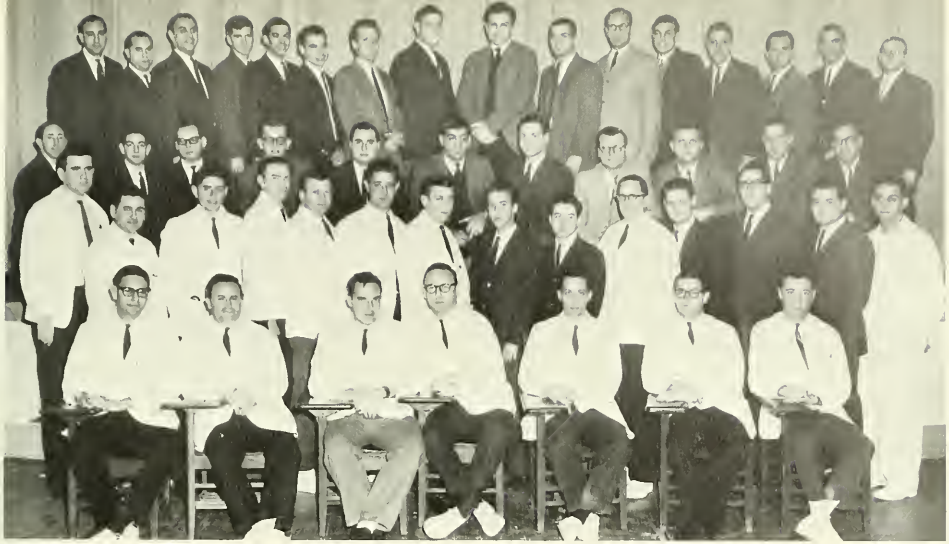

HILLEL

CHRISTIAN OSTEOPATHIC SOCIETY

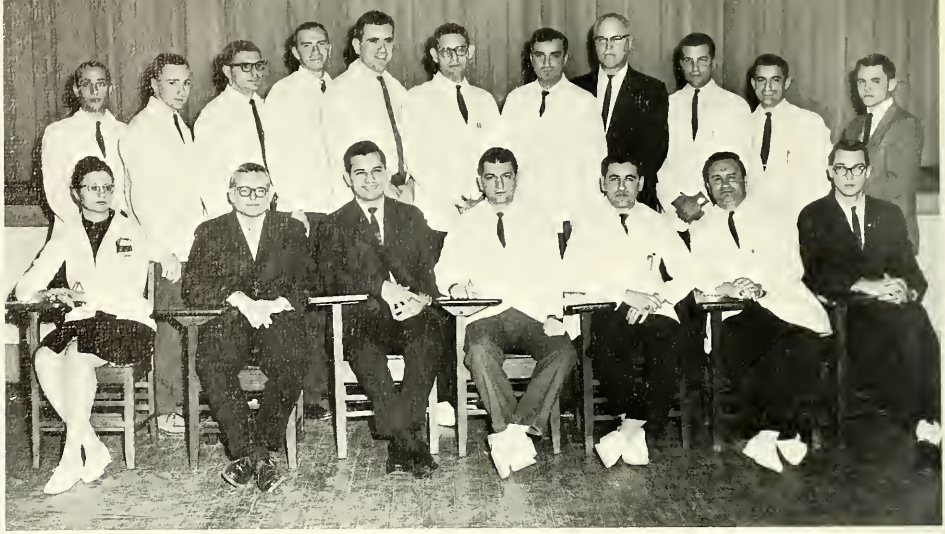

PEDIATRICS SOCIETY

INTERNAL MEDICINE SOCIETY

OB—GYN SOCIETY

BIOCHEMISTRY SOCIETY

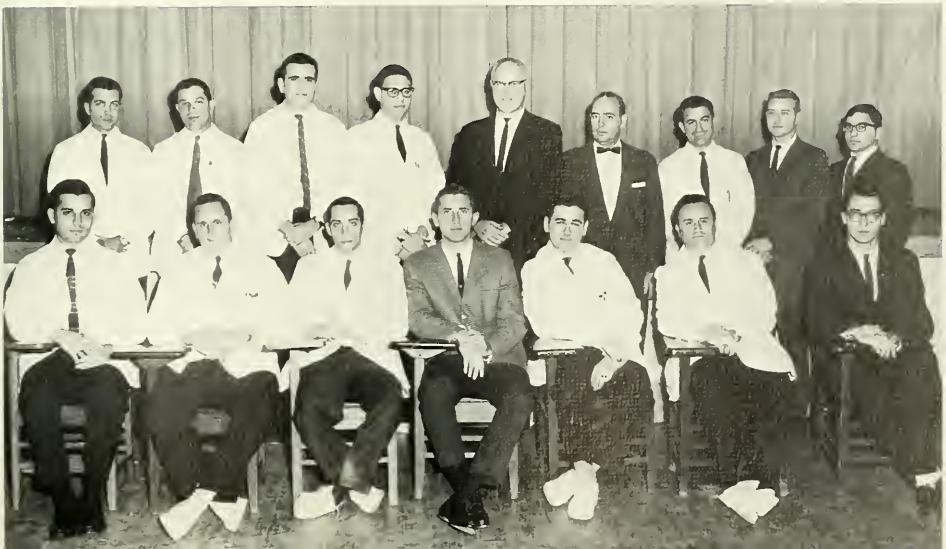

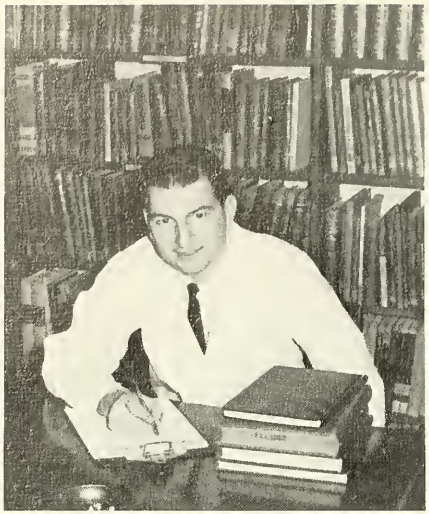

Frank P. Perretta
Editor-in-Chief

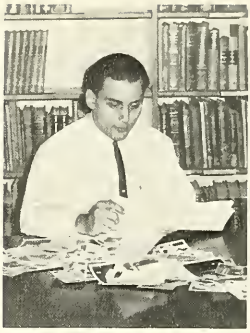

David I. Skole
Asst. Editor

Stevane Cordas
Art Editor

SYNAPSIS STAFF

STAFF MEMBERS

FRANK PERRETTA
DAVID SKOLE
DAVID SILVERSTEIN
STEVANE CORDAS
IRVING BERKOWITZ
STANFORD SHOR
IRVINA ARONOW
FREDERICK EFRAMO
WILLIAM AUBERG
DAVID GERBER

CLEMON PARDALES
BERNARD LEVINE
DAVID RABINOWITZ
HUGH SCOTT
GERALD JACOBS
HERBERT ZEMBLE
LEON FLIESHMAN
STANLEY TRAVIS
JOEL SAMITT

Irving Berkowitz
Photography Editor

David Silverstein
Business Manager

SYNAPSIS

1964

Clemon Pardales & Dave Gerber
Literary Staff

I. Aronow—Photography

Fred Eframo—Photography

William Ruberg—Photography

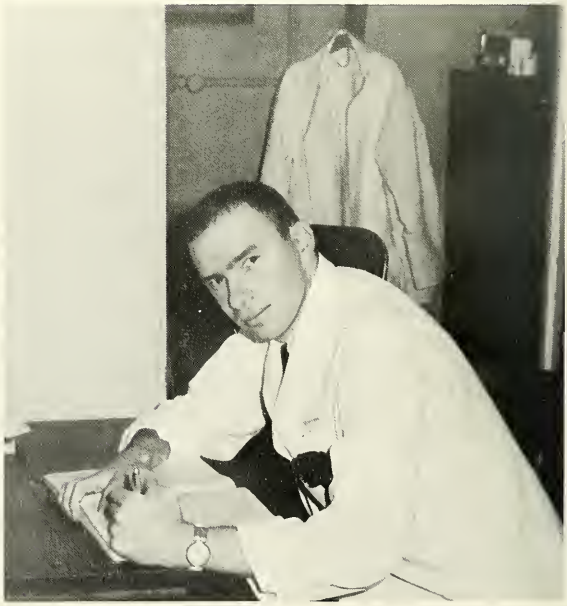

STUDENT COUNCIL

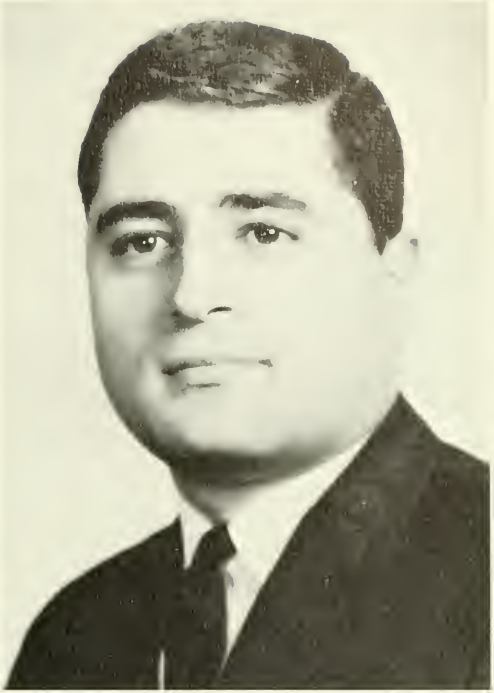

Donald Furci—President

Not Pictured, Irvine Berkowitz

CHRISTMAS SHOW

DEWEY

SCHOOL DANCE AND PICNIC

SCHOOL DANCE

LEDERLE TRIP

"No I don't want Frieberg instead of the $15!!"

"And by the time we've finished with your practical you'll think this belongs to you."

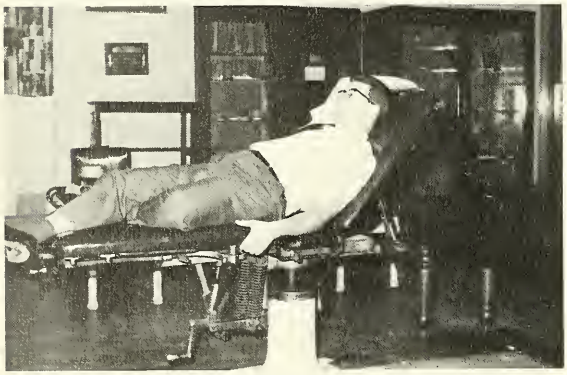

"You'd turn your head too, if you heard some of these answers."

When you've come to the end of a nothing day.

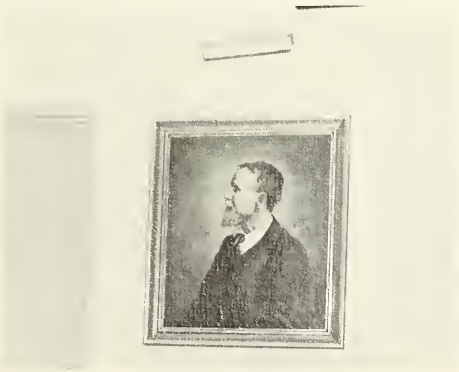

"Well you'll only loose a few points anyway."

"—and I told them if they wanted me they'd have to offer more than that."

Benign or not Benign??

"Sorry John, I'm booked for next New Year's Eve."

"Only 199 pages to go and I'll have today's notes."

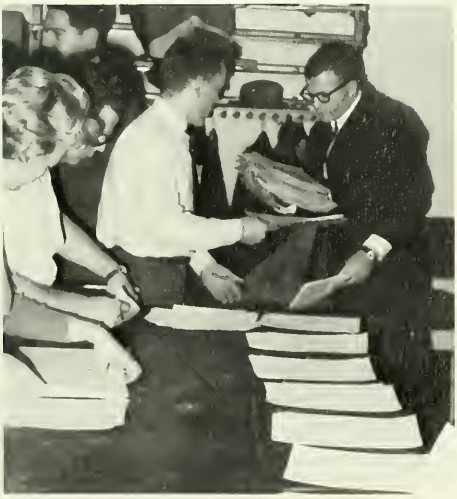

"You mean class is over already!"

"Smile you're on Candid Camera."

"Then I side bent, rotated and thrust & the next thing you know, I had this head in my hands."

"Honest Rab, if blood bugged me that much I'd go into Psychiatry too."

"So I said to this tall extern . . . "

"Nobody told me they put coin meters in the men's room!!"

"I can't turn around just this minute!"

"So you were reported huh!"

"You say that's Younger's patient."

Archimedes and his principle

Missing from photo . . . Dr. Fuchs

"Is this the day you finally do something about your weight?"

"This illustration explains how much you all understand about what I'm saying."

Watch out for Santa's Claws

"Do blondes really have more fun?"

"When you've been at it as long as I have, you'll be able to spot the stuff from way back here."

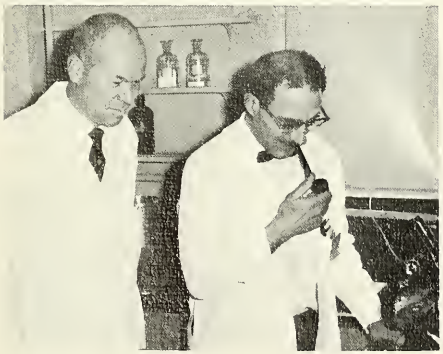

A rare shot—O'Brien at work by daylight

"I'm telling you—she's unbelievable. Wait till she starts paging you in the clinic."

Hippocrates

"No sonny, you can't have Nurse Tanner for Xmas."

"Yep, it's a knee alright."

"But you just took three days off."

"You told the patient WHAT!!"

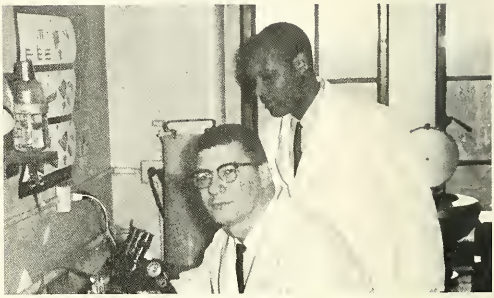

"Now if I only knew what all this equipment was used for."

"Did you hear the one about . . . "

"Drink up men it's on me."

"It must have happened while I was off last month."

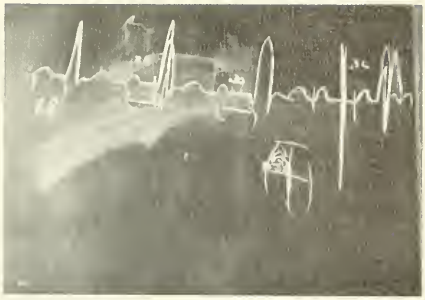

Call Cordas quick!!

"No, actually your heart sounds terrible!"

"This will teach you to be late."

"Are you sure its dead!"

CLASS HISTORY

July 17, 1960

Mr. James P. Tierney
6128 Frankford Avenue
Philadelphia 35, Penna.

Dear Mr. Tierney:

I am pleased to inform you that your application for admission into the First Year Class entering September 1960, has been favorably acted upon by the Faculty Committee on Admissions and the Board of Directors of Philadelphia College of Osteopathy. This acceptance is conditional upon the continuance of the present favorable evaluation of your credentials.

This acceptance is both a privilege and a responsibility. You are to be congratulated upon it and upon the opportunity you now have to prepare yourself for a career of public service and public trust as an osteopathic physician; and in this I know you will find great satisfaction.

On or before July 30th, a tuition prepayment of $100. must be received by Mr. Thomas M. Rowland, Jr., Director of Admissions, in order that your place on the roll of accepted students for the Class of 1964 be held. This initial payment is credited to your first tuition payment of the year and is not refundable in the event of withdrawal.

My congratulations to you. We are looking forward to welcoming you in September, not only as a student at Philadelphia College of Osteopathy, but also as a member of a great profession.

Sincerely yours,

Sherwood R. Mercer

Sherwood R. Mercer
Dean

SRM:c

The class of '64 took P.C.O. by storm; literally speaking, hurricane Diane.

Before we even began our formal curriculum we were confronted with two weeks of biochemistry review lectures. These lectures were designed to raise our grades from single figure to double figures. This plus a pep talk from the dean reduced the mortality rate to a mere 35.

There we were 8:00 A.M. Thursday morning for our first class. In retrospect this was a memorable day. This was to be the first and last time our class was 100% present; fortunately for us because this was our first meeting with the famed Dr. A. G. C. who in quick order shocked us into the realization of what was ahead of us. The fall out is still with us.

When things really started to get rough, Dr. C. could be counted upon to give us a word of encouragement such as "See the chaplain and get your ticket punched" . . . and who could forget the many hours spent in the anatomy lab, which was kept immaculate due to the efforts of H. H. Stricker the museum curator when present. . . . or Charlie Bridges the time the cadaver fell from lithotomy position to the prone position on the floor . . . or the familiar "Okie Dokie if you will" . . . and no one will deny our invigorating swims through the 4 ventricles on Saturday mornings . . . or the frantic race to prepare ourselves for the anatomy practicals.

Our memory also goes back to the famous guessing game played weekly in the histology lab, with the moderator invariably replying—"that tremenjus answer is worth about a zero."

And we must "always bear in mind as we back off that everyone makes mistakes gentlemen." The hours spent in physioloby lab were profitable to all. New specialties were rapidly established consisting of Kymographic counterfeiting, Kymographic roulette, rabbit-napping and turtle and frog races. Somehow due to our ingenuity we managed to repair the equipment so we could do the experiment next week.

Now we march into chemistry lab where we meet the students' friend, Dr. J. S. and his able-bodied assistant John. Here we see two students fencing with $15 pipettes, who were rapidly brought to attention by Herr Schall. Our first assignment was to read Hawk Oser & Sommerson from cover to cover and be prepared for a small two hour quiz the following day. Somehow we all avoided a transfer to the meat department at Penn Fruit.

Prior to our third trimester finals most of the students assembled at Mermaid Lake for a joyous day of goofing off. Many overheard Amster say as he hastily stuffed the last case of soda and hot dogs into his car, "If only I had a pick up truck I could stock up on enough to last me not only through finals, but for the long hot summer on Beaver Dam Stock Farm."

The year ended on a very serious note—finals. With anatomy and biochem, out of the way, we were now ready to take on pathology and a new form of weekly quizzing.

We made it! We successfully completed that long arduous first year and now settled down to the principles of body function. Bearing in mind our classroom lectures, we watched more drums of kymographs go round as again frogs kicked, rabbit ears were injected and turtles headed for safer grounds. The lab was reopened for more and better ways to gamble. The simple reflex arc gave way to a myriad of neural pathways of the C.N.S., which were invaded by astrocytomas and all sorts of signs and symptoms. The area of involvement was best visualized at 5 P.M. in a large auditorium with the shades drawn and the lights out.

Believing the pictures in the text of the various diseases of the body weren't sufficient we drew many hearts, kidneys and lungs, nearly dropping a few bottles doing so and looked through a scope until our partner found a mitotic nucleus. However, we found the quality and clarity of those

practical sides not quite so good as our own box of 150. Fortunately, there was always one hour in the day we could sit back in our comfortable chairs and listen to fascinating, clearly vocalized lectures which reached every corner of the room with great enthusiasm concerning Zenke's hyaline degeneration of muscle.

Bearing in mind the man-induced pathology of our frog we proceeded to cure him with prostigmine, curare and strychnine. The drugs we learned to dispense in the classroom were somewhat more humane.

From September till June we also learned that to succeed in Neurology we had to complete a triangle—Got it-Get it-Good.

Having grounded ourselves thoroughly with the basic principles of health we became novice clinicians and inspected, palpated, ausculted and percussed each other always searching for Hordes spots, and the history of contact with a bird. We listened for Austin Flint murmurs and searched for Virchow's node and many other interesting signs.

Realizing that the baby is not a little man, his penchant for Similac, Karo and Dextri-Maltose were learned. Just for fun we also threw in the size of the head, various weights, measurements and colors. It became clear that a matching test is far easier than sitting in a smoked filled room talking about Chicken Pox and Koplik spots.

Hegar's sign and Braxton-Hicks contractions were the beginning of our delivery days. The pelvic inlet and outlet, LOA, ROA, etc. also became part of our new means of thought. P-Q-R-S-T was our introduction into cardiovascular diseases. After each set of exams, the class would watch Jim Tierney but especially the color of his tie. During the two years we all learned to run when a black tie was the color of the day.

After such a—year, did we really believe we would reach he big half way mark? But—we made it.

CLASS HISTORY 3rd & 4th YEARS

As we entered the third year, each of us with our own thoughts, hopefully we looked forward to our didactic introduction to clinical medicine. If one were to pick those situations which most characterize our third year, certainly those long, long days of sitting in Room 211 and those too numerous examinations would be outstanding. Yes, we sat and we sat some more. And all those examinations—year after year though the questions remained static, the answers seemed to change. It's been said, "Give the P.C.O. man a set of notes and enough coffee, cigarettes, and amphetamines and he can pass any exam whether it be law, accounting, plumbing, or even medicine." The examination periods were traumatic and by the time the twenty-sixth exam came around, it was a supreme effort just to push the pen across the paper.

But there were many laughs, and no small number of them were due to our new addition, Neil Connelly. Who can forget when Ethel Allen, after walking into Dermatology class in a scrub suit with a surgical cap on her head was asked by Neil, "Say Aunt Jemima, are those pancakes ready yet?" The Lederle trip was great fun and we recall Connelly's cautious plea concerning the bus arrangements for the LOG members and the Catastrophic possibilities to the Osteopathic profession. It was during the trip to Pearl River that the imbibers and passion flowers made themselves known to us in earnest.

The card games flourished as never before ("My group—follow me"), and cutting classes had developed into a fine art now mastered by even the most conservative of our classmates. Seats disappeared never to be found again, and not just behind the coat rack & in the sophomore room. Amazingly twelve people would be present, but eighty five would be accounted for.

The third year also head its tragic moments. The Dean

had always said we were "hand picked," but unfortunately there were a few who were plucked, never to return. This was the year we discovered we were the class Dr. Cathie liked, for which we informally thanked the class of 1963.

Then, just before the last exam of the last trimester, J. T., tie and all, announced the hospital assignments and suddenly we were physicians. Now at last we would put three years of intensive didactic training to fruitful use in the clerkship year. Now we would match our wits with the forces of disease at work in the sick body. But alas, during the quiet hours all we matched were pennies. But even as we went from vein to vein & from blood pressure reading to "bedside technique," we learned our medicine. We gleaned as much knowledge as was possible from every patient & from every situation (even Newsweek magazine).

While on Obstetrics, many of us actually got to deliver babies & not just on the multiparous & mutilated mannequin. Surgical Scrub was more than just an opportunity to hold retractors & develop varicosities of the lower extremity; it was also a personal battle to prevent contamination.

Some of us enjoyed the clinics most of all. We shall probably all remember the expression, "Mah Boof Doctor", & the elderly female patient who winked when told she had acute angina. And while Dr. Stiegler was enforcing the Rule of the Artery as Supreme, Dr. Rosen, with his biting sarcasm, also taught us medicine.

The fourth year was also the time for the introduction of an expression for which we hope we will not be remembered. That peculiar combination of an expiratory grunt and a dyspeptic blech—Brrrrp—that was frequently heard through the halls of P.C.O., sometimes during the most peculiar situations

And so our four years at P.C.O. are brought to a formal conclusion. While we have eagerly awaited graduation, as always, in retrospect it seems that the time has passed too quickly. Yesterdays' trials & tribulations provide for the humerous stories of today, but soon these will only be memories. As we leave P.C.O. to resume our education as interns, we can do so with the satisfaction of a job well done in the great tradition of our profession. We recall the benefit of associations made here & the need for the application of high moral & spiritual values in the practice of medicine & everyday living.

SALVATION ARMY HARBOR LIGHT CLINIC

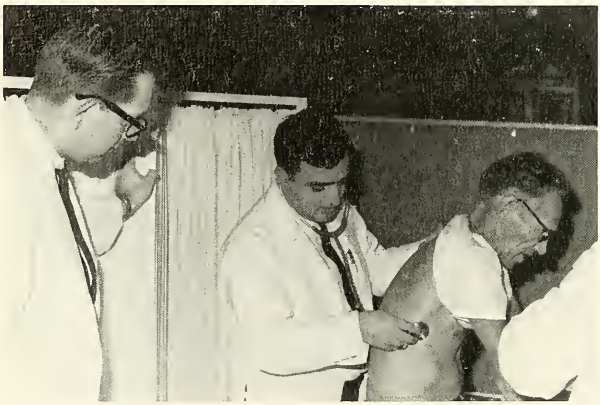

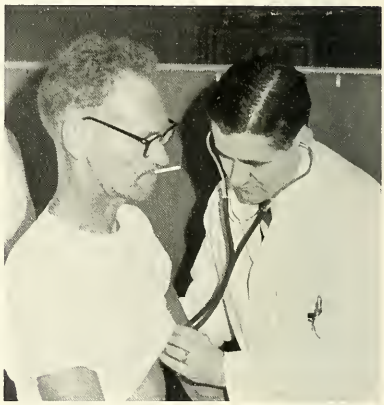

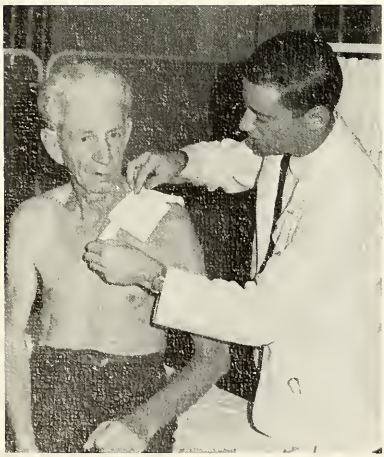

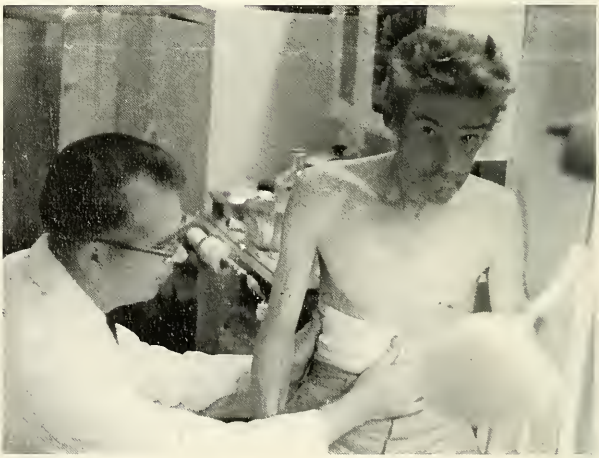

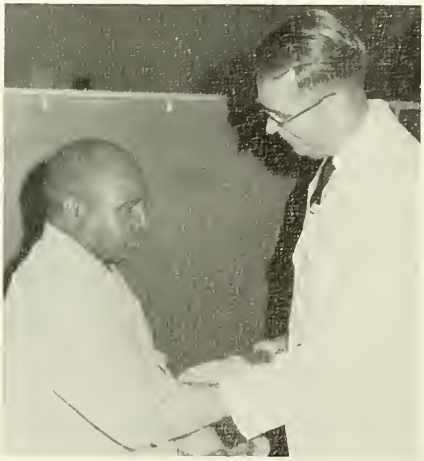

Surveying village health needs, an SK&F Foreign Fellow examines a child in Kurali, near New Delhi, India.

INDIA...
TANGANYIKA...
IRAN...
GUATEMALA...

At hospitals and medical outposts a long way from the classroom, medical students learn to cope with unfamiliar diseases; help to provide much-needed medical services to people in underdeveloped areas of the world; and contribute to international understanding and good will.

This unusual opportunity to work and study in foreign countries is offered to students through the Foreign Fellowships Program of Smith Kline & French Laboratories. Administered by the Association of American Medical Colleges, the program has enabled 123 students to work in 40 different countries during the past four years. Junior and senior medical students are eligible to apply for Fellowships, which provide for an average of 12 weeks' work abroad to be completed before internship.

Students who are interested in Fellowships should apply through the deans of their schools.

Smith Kline & French Laboratories

at your fingertips—
the world of medicine

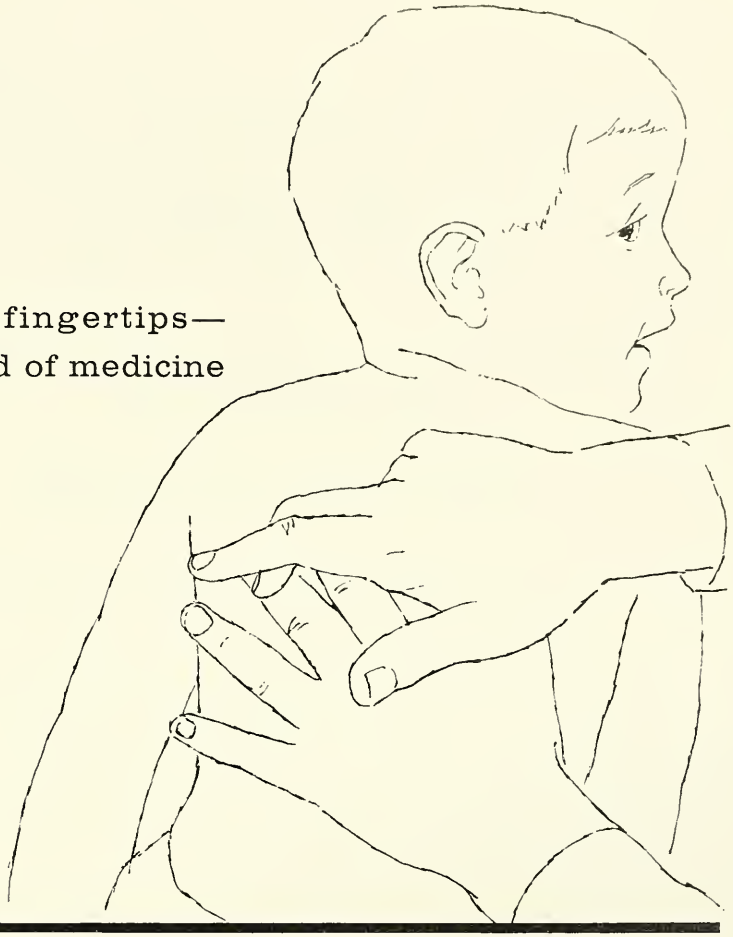

Your hard-won knowledge and skills will now be translated into action to prevent illness and to help those who are ill.

Wyeth Laboratories is proud to stand with you in your chosen profession and pledges:

to provide you with therapeutic agents of proved merit

to constantly search for more ways to help you and your patients

to keep you fully informed about Wyeth products—old and new

Wyeth Laboratories Philadelphia 1, Pa.

Wyeth ®
SERVICE TO MEDICINE

Congratulations

TO OUR NEW COLLEAGUES OF

THE CLASS OF 1964

from

THE PENNSYLVANIA

OSTEOPATHIC ASSOCIATION

(A DIVISIONAL SOCIETY OF THE A.O.A.)

The Pennsylvania Osteopathic Association has been your official representative of the osteopathic profession in Pennsylvania since 1901. The purpose of the P.O.A. is to promote public health: by elevation and maintenance of high standards of osteopathic education; by the stimulation of research and investigation; by the collection and dissemination of such knowledge for the education and improvement of the profession and for the benfit of humanity.

The P.O.A. is dedicated to the purpose of rendering service and assistance to each and every osteopathic physician and surgeon within its ranks.

Free memberships are extended to interns, residents, and those physicians in their first year of practice.

To become a member, you need only to apply to the P.O.A. at 1941 Market Street, Harrisburg, Pa. Your membership will help strengthen your profession and your State organization.

BEST WISHES TO THE

CLASS OF 1964

PHILADELPHIA COLLEGE

OF OSTEOPATHY

INTERFRATERNITY

COUNCIL

ATLAS CLUB

IOTA TAU SIGMA

LAMBDA OMICRON GAMMA

PHI SIGMA GAMMA

WELCOME

CLASS OF 1964

TO THE

ALUMNI ASSOCIATION

OF

PHILADELPHIA COLLEGE OF OSTEOPATHY

My Heartiest Congratulations and Best Wishes

TO THE CLASS OF 1964

BERNARD I. WATERS

Insurance Counselor

1616 WALNUT STREET

Suite 1901

PE 5-2665
KI 6-2594

PHILADELPHIA 3, PA.

Partners In Health . . .

YOUR HOSPITAL

YOUR DOCTOR

BLUE CROSS

and

BLUE SHIELD

★

MEDICAL SERVICE ASSOCIATION OF PENNSYLVANIA

ASSOCIATED HOSPITAL SERVICE OF PENNSYLVANIA

Dedicated to the continued advancement

of health through drug research

McNEIL LABORATORIES, INC.

Fort Washington, Pa.

pharmaceutical manufacturers

McNEIL

Dewey's Coffee Shop

48th and Spruce Streets
Open 24 Hours

"No Better Food at Any Price
Open 24 Hrs."

Best Wishes to
THE CLASS OF 1964
ORTHO PHARMACEUTICAL CORPORATION
Raritan, New Jersey

Est. 1919

LOUIS MILNER, P.D., Ph.M.

Fellow American College of Apothecaries

APOTHERCARY
4400 Chestnut St. EV 6-4400

SURGICAL SUPPLIES
108 S. 40th St. BA 2-5108

RENT or SELL:
Wheel Chairs, Walkers, Hospital Beds, etc.

FITTING ROOMS FOR:
Trusses, Supports, Stockings, etc.

STINGING INSECT ANTIGENS
FOR
TESTING AND DESENSITIZATION

Also a complete stock of pollen, dust, food, fungus (mold), insect and miscellaneous allergenic extracts for the diagnosis and treatment of allergic diseases. All extracts are clinically tested for potency. Extracts are sold only to the medical profession or on prescription. Over thirty-five years experience in the fields of botany and pharmaceutical chemistry. A pollen check list for your state and other literature sent on request.
U. S. Government License No. 103 since 1929

ALLERGY LABORATORIES, INC.

1111 North Lee Ave.
Oklahoma City, Okla. 73101

PAUL H. YOUNGS

GULF

SERVICE STATION

48th & SPRUCE STREETS

Philadelphia 39, Pa.

GR 2-9907

REFERENCE LABORATORY SERVICE

For Physicians and Hospitals

THE SAMSON LABORATORIES

1619 Spruce Street, Philadelphia

Certified Clinical Chemists

BEST WISHES TO

THE CLASS OF 1964

ARCHIE J. PERGOLESE

700 TWO PENN CENTER

LO-8-4180

C. GERARD KRAMER

1101 BARCLAY BUILDING

TE-9-6820

Compliments

of

RIVERSIDE

OSTEOPATHIC

HOSPITAL

Clifton Park Manor

WILMINGTON,

DELAWARE

PROFESSIONAL LIABILITY
INSURANCE

Serving the Profession Nation-wide

Since 1925

✠

Exclusively Endorsed by the A.O.A.

Since 1934

✠

Experienced claims handling protects the doctor's professional reputation; broad policy provisions backed by millions in assets, protect his financial position — present and future.

THE NETTLESHIP COMPANY

1212 Wilshire Boulevard

Los Angeles 17, Calif.

Established 1919

Hospital Representatives

David G. Morse—"Saunders"

Joseph Murray—"Robins"

Lou Totani—"Lilly"

David Selditch—"Ames"

The Members of
The CLASS of 1964
wish to express their gratitude
to the following:

Residents

George L. Colvin, D.O.
Harry L. Nelson, D.O.
Lawrence Jordan, D.O.
Joseph H. Ridgik, D.O.
James Wilson, D.O.
Harry Davis, D.O.
Andrew A. Pecora, D.O.
Nicholas C. Pedano, D.O.
Anthony Dell Borello, D.O.
Theodore Mauer, D.O.
James Judge, D.O.

Interns

Anthony J. Cincotta, D.O.
William Hatmaker, D.O.

House Physicians

Paul VanHouten, D.O.
Franklin Brody, D.O.
Peter Cocco, D.O.

The CLASS of 1964
wishes to express their gratitude
to the following parents:

Mr. & Mrs. Floyd N. Shockley
Mrs. Steven M. Cordas
Dr. & Mrs. Morris J. Podell
Mr. & Mrs. Stephen P. Tierney
Mr. & Mrs. James E. Foote
Mr. & Mrs. A. Robert Summerson
Mr. Wasel Eframo
Mr. & Mrs. Joseph F. Scott
Mr. & Mrs. William J. Gillota
Mrs. John Duffy Sr.
Mr. & Mrs. Kenneth A. Heist
Mr. & Mrs. Harry Harhigh
Mrs. Aleatha D. Johnson
Dr. & Mrs. Alfonso E. Roberto
Mr. & Mrs. Jack Samitt
Mr. & Mrs. Jack L. Skole
Mr. & Mrs. Micheal Ginder
Mr. & Mrs. William Fuchs
Mr. & Mrs. Eli H. Bascove
Mr. & Mrs. Bernard Horvitz
Mr. & Mrs. Patrick Furci
Mr. & Mrs. Kushner
Mr. & Mrs. Jack Glickman
Mr. & Mrs. Charles Grieg
Mr. & Mrs. Stanley Travis Sr.
Mr. & Mrs. P. Perretta

The CLASS OF 1964
wishes to express their gratitude
to the following patrons:

Dr. H. Mahlen Gehman
Dr. Wilmer H. Bath
Dr. F. M. Purse
Dr. Thomas F. Santucci
Dr. Paul T. Lloyd
Dr. Robert L. Meals
Dr. Morton Hershkowitz
Dr. Albert Sarkessian
Dr. Robert A. Whinney
Dr. Charles W. Snyder Jr.
Dr. Herman Shore
Dr. Frank Gruber
Dr. Anita Atkins
Dr. Samuel Caruso
Dr. Edward White
Dr. Norma Christenson
Dr. Isreal Feldman
Dr. George Guest
Dr. Nicholas Eni

Dr. William F. Daiber
Dr. Charles Baldwin
Dr. Galen Young
Dr. Albert Honig
Dr. John Gilligan
Carl W. Bailey, R.M.T.
Mellinger & Davies Inc.
Marigold Tea Room
Barbara Knosp
Susan Stutt
Nancy Neilson
Thomas Chidester
Dr. Frank Falbey
Dr. Myer Kirshbaum
Dr. John Fleitz
Dr. E. G. Vergara
Dr. Walter Willis
Dr. Eleanor Masterson

The CLASS of 1964
wishes to express their gratitude
to the following patrons:

Dr. Andrew DeMasi
Dr. Fredrick Anne
Dr. George Court
Dr. Sidney Kochman
Dr. Herman Kohn
Dr. Daniel Belsky
Dr. Albert D'Alonzo
Dr. Henry D'Alonzo
Dr. Burton Myrie
Dr. Willard Sterrett Jr.
Dr. J. Ernest Leuzinger
Dr. Albert Grayce
Dr. Hartley R. Steinsnyder
Dr. Leonard Finkelstein
Dr. Craig Walsh
Dr. Thomas Moy
Dr. Lester Eisenberg
Dr. John Schall
Dr. Dominic Marsico
Dr. Lewis G. Torrieri
Dr. Ralph Franciosi
Dr. Phillip Lessig
Dr. Angus G. Cathie
Dr. Morton Greenwald
Dr. Albert Fornace
Dr. Thomas E. Murray

Dr. Alvin Rosen
Dr. Arnold Gerber
Dr. Robert England
Dr. Spencer Bradford
Dr. Richard F. Leedy Sr.
Dr. Cecil Harris
Dr. Philip Klein
Dr. Irving Rothman
Dr. Harry Stein
Dr. William S. Spaeth
Dr. Nicholas S. Nicholas
Dr. Lemar Eisenhut
Dr. Raymond L. Ruberg
Dr. Ruth V. E. Wadell
Dr. Charles Neun
Dr. Theodore Steigler
Dr. Herman Poppe
Dr. Charles Swenson
Dr. William Gillespie
Dr. Edwin Cressman
Dr. Gerald Scharf
Dr. John Gilligan
Dr. William Barnhurst
Dr. Aline A. Swift
Dr. Lois Pullum
Dr. John J. Kelch